HOLDING ON TO MEMORIES

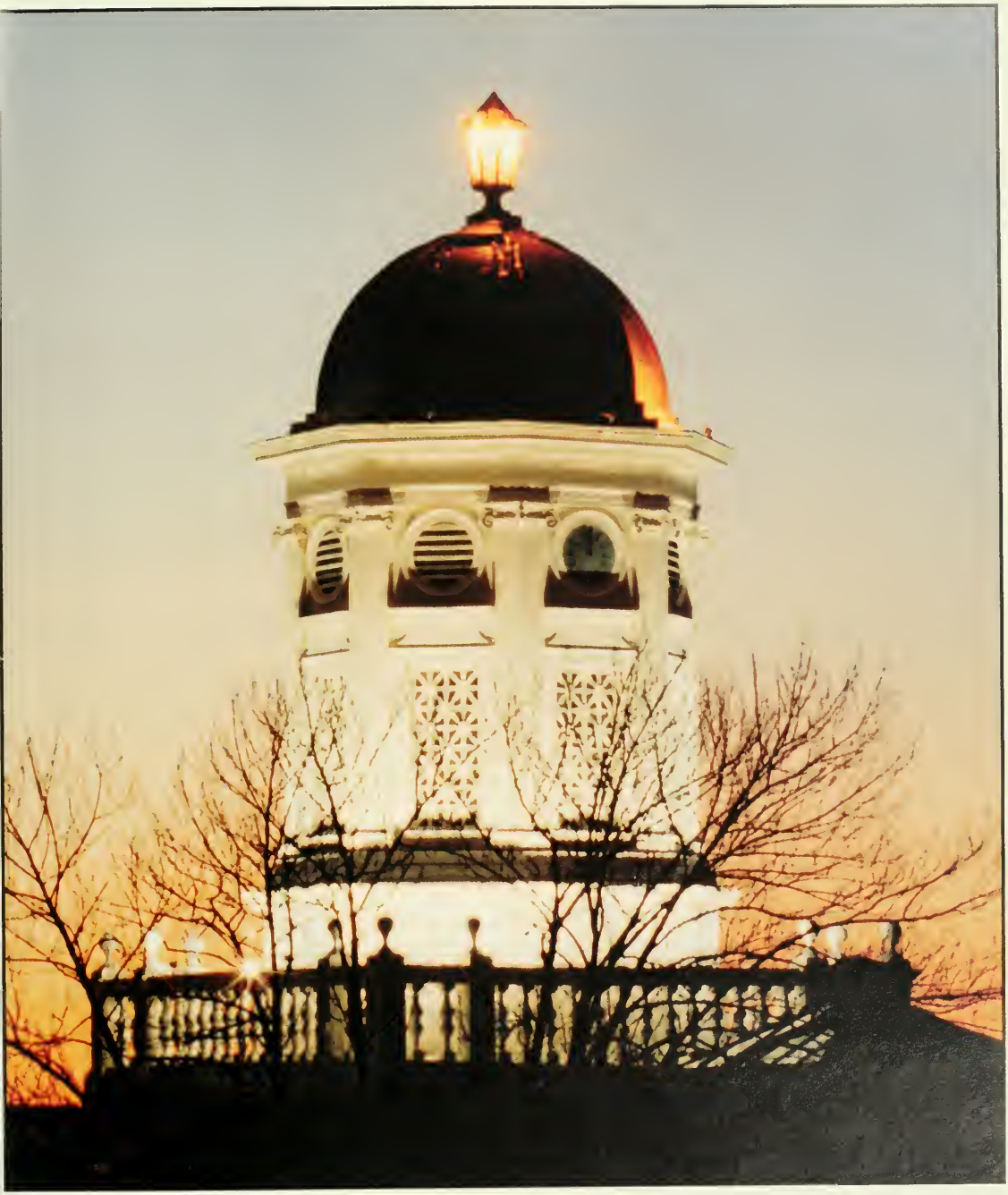

1996 Obiter

Blooomsburg University
Bloomsburg, Pennsylvania 17815

Opening
3

Features
14

Academics
48

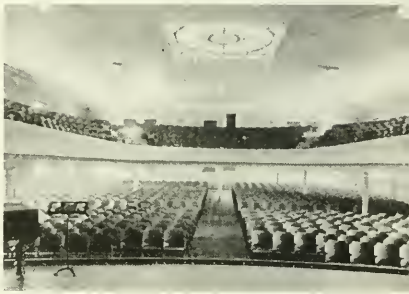

Campus Life
82

Athletics
94

Organizations
130

Seniors
138

Year In Review

Patrons
192

Closing
214

21

SCIENCE HALL

of Je
$1
1try

CATER

WALLER
ADMINISTRATIO
BUILDING

CARVER HALL

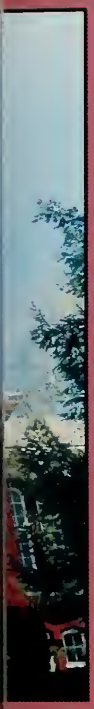

VEND
FOODSER
Sprite

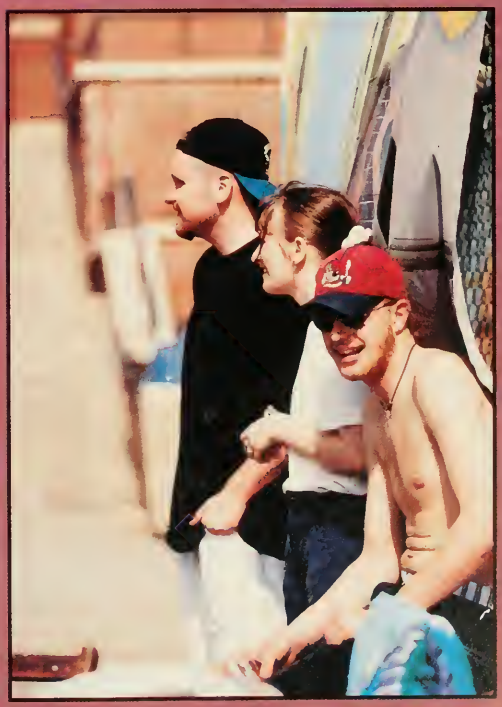

HOLDING ON TO MEMORIES

Features

Holding on to Memories

The Heart & Soul of Campus

Heave & Haul

UPCOMING RESIDENCE HALL

Study & Stress

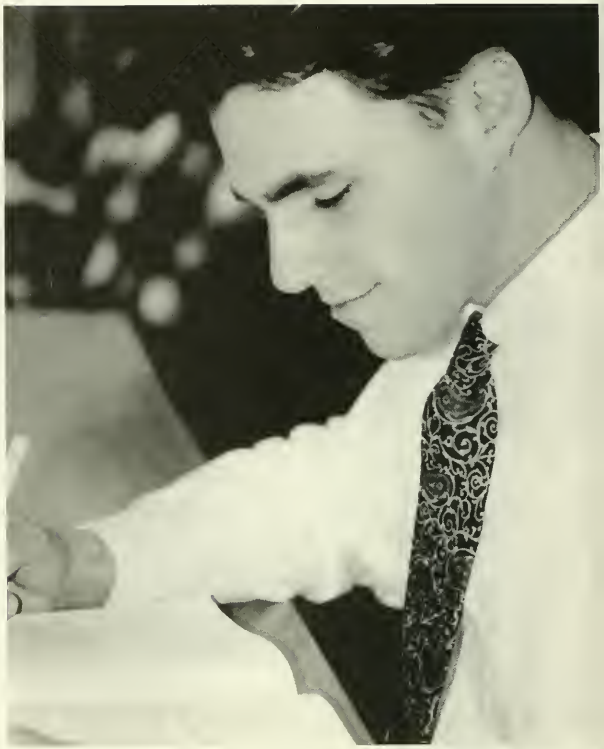

BEATLES !!!
BEATLES

Views of Campus

Culture & Tradition

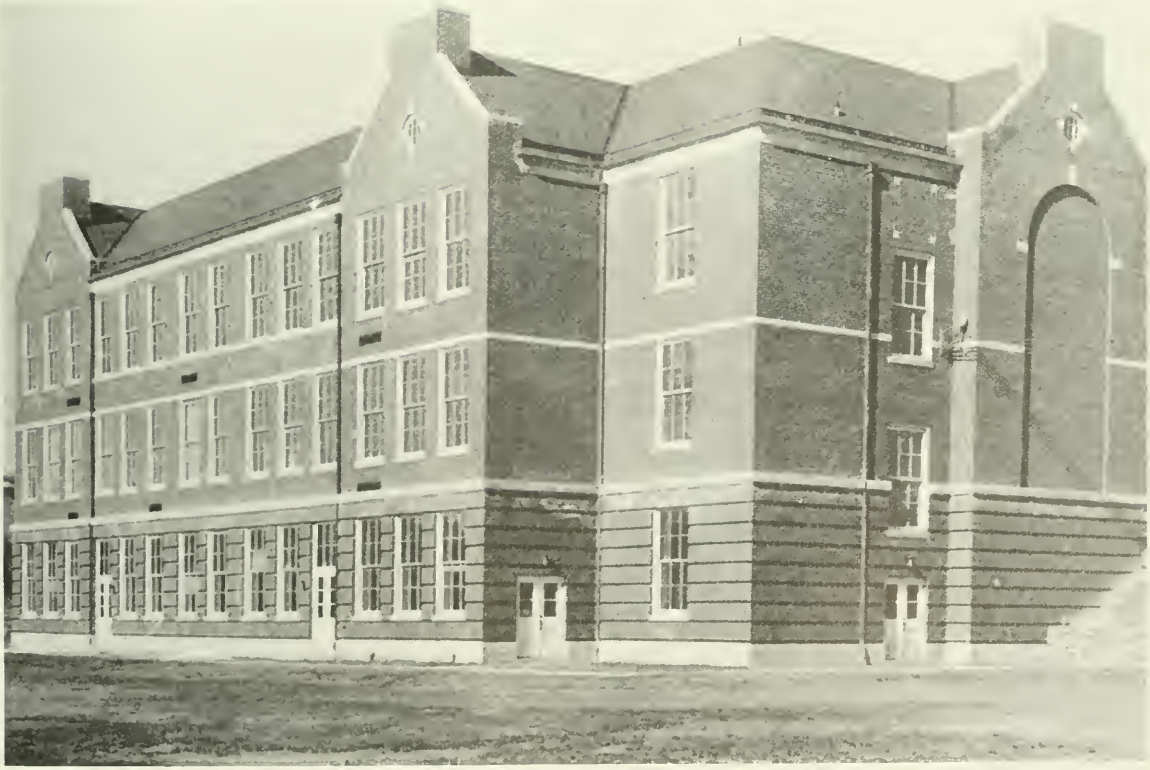

Bloomsburg Fair

Homecoming

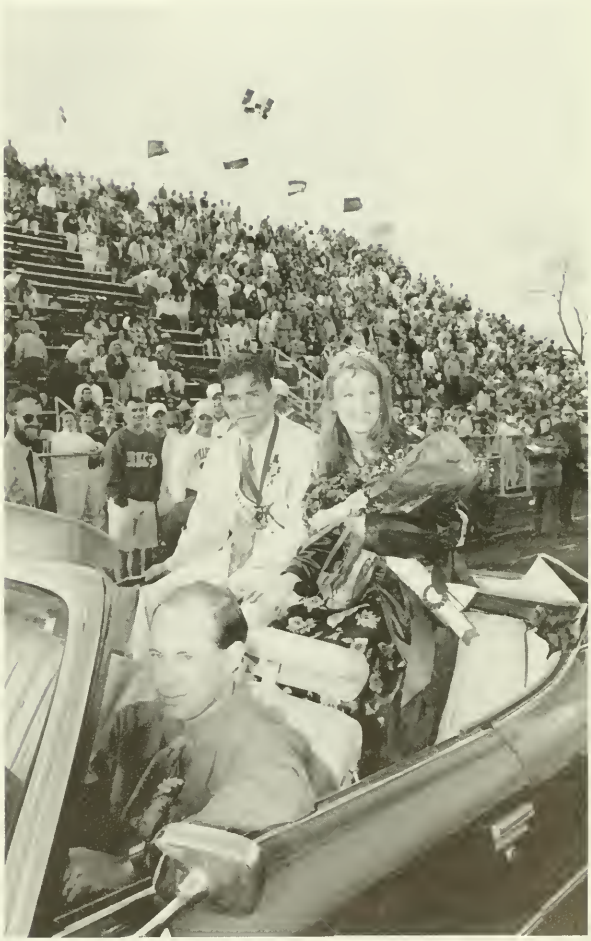

Homecoming

Homecoming

1975

Parents' Weekend

PARENTS'
WEEKEND
REGISTRATION

Spring / Fall

100th Anniversary

Leadership is a Journey not a Destination.

Celebrating 100 years

CGA

COMMONWEALTH OF PENNSYLVANIA
OFFICE OF THE GOVERNOR
HARRISBURG

THE GOVERNOR

GREETINGS:

It gives me great pleasure to congratulate The Community Government Association (CGA), Bloomsburg University, as you celebrate your 100th Anniversary.

Education will, as a stimulus, forever drive this nation to newer and greater heights. It is our willingness to seek, our desire to know and our commitment to learning, that will eternally bring our nation to the forefront of progress and prosperity. I commend The Community Government Association (CGA), for your efforts to promote education and I applaud your dedication to discussing the National and local issues facing university students.

On behalf of all Pennsylvanians, I offer best wishes for continued success and I extend my sincerest hopes for a truly memorable 100th Anniversary celebration.

Tom Ridge

TOM RIDGE
Governor

THE WHITE HOUSE

WASHINGTON

April 26, 1996

Greetings to everyone gathered for the 100th anniversary celebration of the Community Government Association at Bloomsburg University.

For the past century, your organization has provided a forum for young leaders to meet and share ideas about student government. This event commemorates the wonderful spirit of service and activism that energizes our nation's schools. By working with peers and dedicated faculty members, the students of Bloomsburg University have learned ways to better serve their school community and enrich their education.

I obtained my first real experience in public service through my participation in student government, and I know that the lessons learned in this endeavor will serve you for the rest of your life. I hope this anniversary celebration inspires all of you to continue the work of the Community Government Association with renewed energy and fresh ideas, and I commend you for working to make our future brighter.

Best wishes for a wonderful event.

Bill Clinton

Renaissance

FERDINAND

HOLDING ON TO MEMORIES

Academics

President

Dr. Jessica Sledge Kozloff
President, Bloomsburg University

Chancellor & Trustees

James H. McCormick
Chancellor

Vice Presidents

H. Preston Herring
Vice President for
Student Life

Wilson G. Bradshaw
Provost & Vice President
for Academic Affairs

Robert J. Parrish
Vice President for
Administration

Anthony M. Ianiero
Vice President for
University Advancement

Bloomsburg
UNIVERSITY

Vice Presidents

College of Arts & Sciences

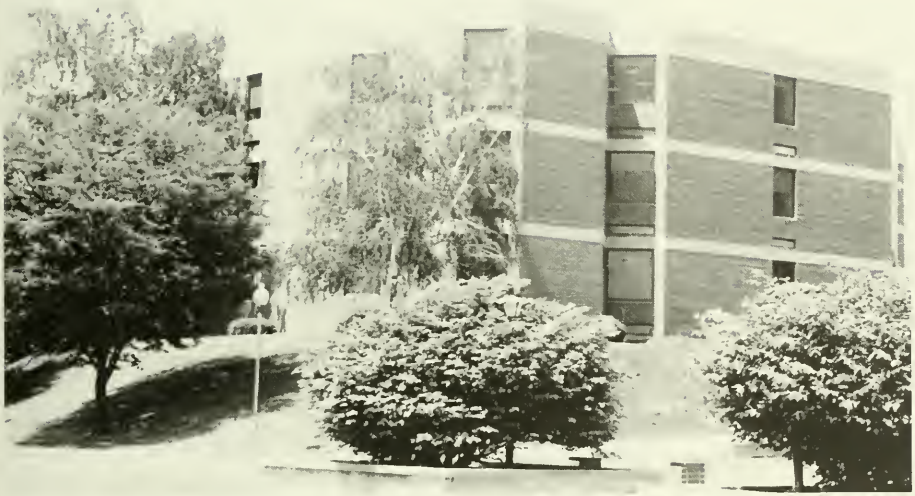

SCIENCE HALL

College of Professional Studies

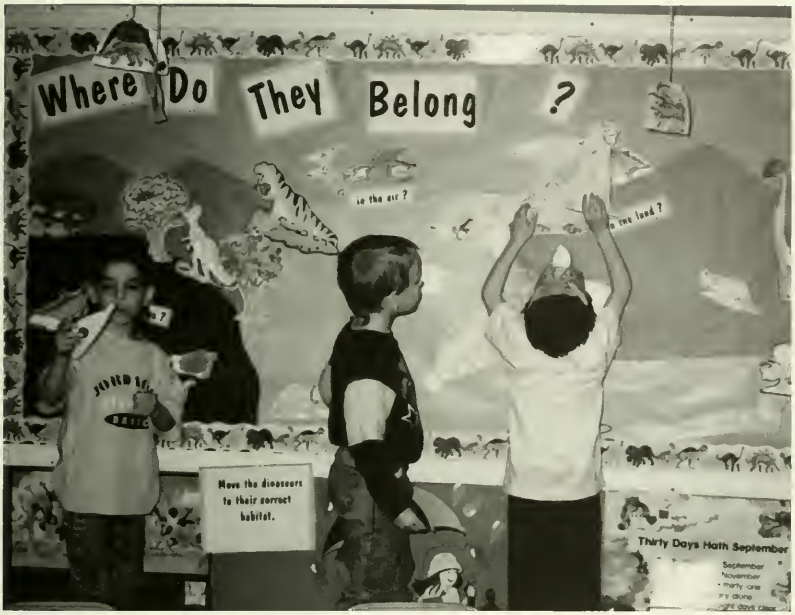
Where Do They Belong ?
Move the dinosaurs to their correct habitat.
Thirty Days Hath September
September
November

world news

G. Korganow, Gamma/Liaison

French transportation workers strike against their government throughout the month of December, shutting down the airlines and the metro system, after France increases the retirement age from 50 to 55 and lengthens the work week from 37 to 39 hours in efforts to cut spending.

AP/Wide World

Reuters/Archive Photo

Wrap artist Christo creates "Wrapped Reichstag" for the city of Berlin by covering the former home of the German parliament with one million square feet of silver fabric in June.

Pope John Paul II visits New Jersey, New York and Maryland, and addresses the United Nations. He speaks out on social, economic, political and moral themes.

In late May, a doctor performs emergency surgery aboard British Airways flight 32 using a coat hanger, a knife and fork, and a scissors sterilized in brandy to save a woman whose life is threatened by a collapsed lung.

Heads of many of the 186 member nations gather in New York to celebrate the 50th anniversary of the United Nations in October.

Schneider Pool from Gamma/Liaison

Philippe Giraud, Sygma

Tahitian protests escalate into riots after France detonates a nuclear test device 750 miles from the South Pacific island. France's September resumption of tests after a three-year moratorium brings global condemnation.

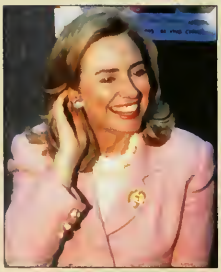

John Ficara, Sygma

In a powerful address to the U.N.'s Fourth World Conference on Women in Beijing, China, attended by 30,000 women from 180 countries, U.S. First Lady Hillary Rodham Clinton declares, "Women's rights are human rights," to a desk-thumping, applauding audience.

Dan Dean, Gamma/Liaison

Shock waves hit the Middle East when Israeli Prime Minister Yitzhak Rabin is shot and killed while leaving a peace rally in Tel Aviv November 4. His murderer, Jewish extremist Yigal Amir, fanatically opposes peace negotiations with the Palestine Liberation Organization.

AP/Wide World

Marxist Cuban President Fidel Castro abandons his Havana cigar and military fatigues for a suit and tie on a diplomatic visit to New York in October, where he tries to convince the U.S. to lift its 33-year-old trade embargo on still-communist Cuba.

Madman Shoko Asahara, leader of the Japanese apocalyptic religious cult, Aum Shinrikyo, is arrested on May 16 and charged with the Tokyo subway nerve-gas attack that left 12 people dead and injured 5,500 more in March.

Jiji Press/AP from Bettmann

Fifty years after the end of World War II, Japan remembers those killed by the atomic bomb dropped on Hiroshima. A solitary building left standing after the blast, now a memorial called the Atomic Bomb Dome, symbolizes the horrors of war and the price of peace.

An earthquake kills 51 people on the resort-studded Pacific coast of Mexico. The quake measures 7.5 on the Richter scale and is felt 330 miles away in Mexico City.

AP/Wide World

J. Frera, Sygma

The first U.S. president to visit Northern Ireland, President Clinton receives a warm Christmas welcome for his show of support for peace between Irish Protestants and Catholics.

Hurricane Marilyn inflicts millions of dollars of damage in the Virgin Islands in September. Winds up to 127 miles per hour severely damage half the homes on St. Thomas.

G. Williams, Gamma/Liaison

AP/Wide World

Hope blooms for peace in Bosnia when Bosnia's President Izetbegovic (left) shakes hands with Serbia's President Milosevic on the opening day of the November cease-fire talks in Dayton, Ohio. Croatia's President Tudjman looks on. The ensuing Paris peace agreement of December sends 60,000 NATO peacekeeping troops to the war-torn country.

flash

In November, the Republic of Ireland narrowly passes a referendum calling for an end to the country's 1937 constitutional ban on divorce.

While competing in an international balloon race in September, two hot air balloonists, one English and one American, are shot down when their balloon floats off course over Belarus. The Belarussian army sees the balloon as a security threat and fires without warning. The balloonists fall to their death.

More than four years after Desert Storm, Iraq's President Saddam Hussein remains in power, though two of his sons-in-law defect to Jordan on August 8 and call for Hussein's overthrow.

Brooks Kraft, Sygma

Quebec, Canada's largely French-speaking province, defeats an October referendum on Quebec independence by a margin of less than one percent.

Thomas Renault, Gamma/Liaison

In July, without public explanations, Burma's military rulers free the country's most famous political prisoner, Daw Aung San Suu Kyi, leader of the pro-democracy movement and Nobel peace laureate, after six years of house arrest.

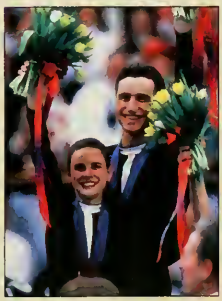

Clive Brunskill, Allsport

Russian figure skater Sergei Grinkov, 28, collapses and dies from a heart attack during practice with his wife-partner Ekaterina Gordeeva on November 20. The pair won two Olympic gold medals and four world pairs titles.

Gamma/Liaison

Great Britain's Princess Diana shocks Buckingham Palace with a tell-all BBC interview. Defying royal protocol, she discusses her marriage to unfaithful husband, Prince Charles, her struggle with depression and bulimia, and an extramarital affair. The majority of English people express their support and sympathy.

AP/Wide World

Securities trader Nicholas Leeson is arrested in Germany in March 1995 for fraud, forgery, and breach-of-trust. Leeson racked up a $1.32 billion loss that caused the collapse of Barings PLC, the 233-year-old British bank.

national news

A San Francisco sewer line bursts under pressure from battering rainstorms, creating a monster sinkhole that swallows a $2-million house in the Sea Cliff district. One-hundred-mile-per-hour winds knock out power to tens of thousands of homes and nearly blow a truck off the Bay Bridge.

Brant Ward, *San Francisco Chronicle*/Gamma/Liaison

Three days of drenching rains in the Pacific Northwest swell rivers to overflowing, causing severe flooding in Washington in December. In the town of Carnation, a pastor conveys a woman to dry land with a wheelbarrow.

AP/Wide World

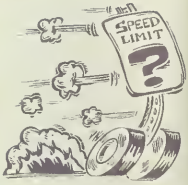

The federal government repeals the national 55-mile-per-hour highway speed limit, enacted in 1974 during the oil embargo. The legislation allows states to set their own limits. On Montana highways, speed limits are eliminated completely.

Larry Downing, Sygma

African-American men from across the country converge on Washington, D.C., for the Million Man March on October 16. The march, led by Nation-of-Islam minister Louis Farrakhan, promotes African-American unity, dignity, and family values.

AFP/Bettmann

Air Force Captain Scott O'Grady (right) is rescued from pursuing Bosnian Serb forces by U.S. Marines on June 8, six days after his plane is shot down over Bosnia. O'Grady survived on insects, plants, and rainwater.

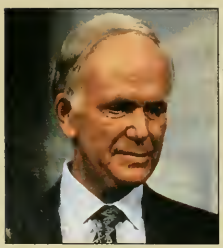

Markel, Gamma/Liaison

U.S. Senator Bob Packwood of Oregon resigns on September 7, the day after the Senate Ethics Committee voted unanimously to expel him for sexual misconduct, embarrassingly detailed in his diaries, which were made public.

AP/Wide World

The nation comes to a standstill on October 3 as more than 150 million people watch live TV coverage of the outcome of the nine-month-long trial of the century. After less than four hours of deliberation, the jury finds former football star O.J. Simpson not guilty of the murders of his ex-wife Nicole and her friend Ronald Goldman.

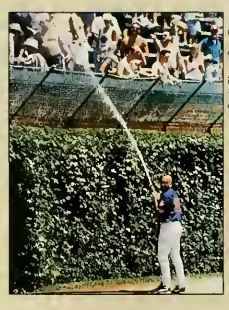

Scott Olson, Sipa Press

Illinois suffers a record heat wave in July, with temperatures as high as 104°. The heat takes the lives of 457 people statewide. At Wrigley Stadium, Jaime Navarro helps faithful Chicago Cubs fans stay cool.

Gifford, Gamma/Liaison

After a year of fame as a conservative revolutionary, Speaker of the House Newt Gingrich slumps in popularity, tainted by the government shutdown, his stalled Contract With America, and investigations into his political action committee and his financial affairs.

Two-thousand volunteer firefighters battle a raging wildfire in eastern Long Island, New York, for three days in August. The fire, following a 21-day drought, consumes 5,500 acres of pine barrens and damages a dozen homes. There are no injuries or fatalities.

The image of firefighter Chris Fields holding one-year-old Baylee Almon, who later dies, omes to symbolize the horror of the April 19 ombing of the Oklahoma City Federal uilding that killed 150 adults and 19 children.

Charles H. Porter, IV, Sygma

Zielenbach, *Chicago Tribune* from Gamma/Liaison

On April 30, the adoptive parents of four-year-old "Baby Richard" comply with an Illinois court order to turn the child over to his biological parents.

As more Americans invest, Wall Street enjoys a bull market. In November, the Dow-Jones Industrial Average hits 5000, a milestone indicating healthy corporate profits and low interest rates.

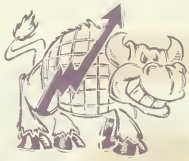

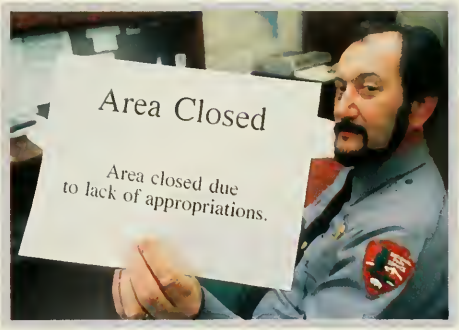

AP/Wide World

The government shuts down for six days in November after the President and Congress fail to agree on how to balance the federal budget. The shutdown affects non-essential federal services, including the National Park Service. A longer shutdown follows in December.

flash

Despite Americans' doubts and fears, U.S. troops head for Bosnia in December. The 20,000 U.S. forces, serving under NATO command beside 40,000 European allies, face the task of keeping peace among the country's warring Serbs, Croats and Muslims.

The State of South Carolina sentences Susan Smith to life in prison for the drowning murder of her two young sons in 1994.

An anonymous donor sends St. Jude's Children's Research Hospital in Memphis $1 million in the form of a winning ticket from McDonald's November "Monopoly" sweepstakes game.

In the wake of a growing number of random attacks from assailants with knives and guns, White House security is forced to close Pennsylvania Avenue to traffic.

After allegedly ignoring federal pollution regulations for years, General Motors agrees to recall 500,000 Cadillacs at a cost of $45 million.

AP/Wide World

record snowfall paralyzes the ast Coast in January 1996, tranding travelers and killing 00 people. Seven states, from irginia to Massachusetts, eclare emergencies. hiladelphia gets 30.7 inches f snow.

AP/Wide World

Warren E. Burger, Chief Justice of the U.S. Supreme Court from 1969 to 1986, dies in June at age 87. Though appointed by President Richard Nixon, he ordered Nixon to turn over tapes in the Watergate hearings that effectively ended the president's career.

AP/Wide World

The Washington Post publishes a manifesto written by the unidentified killer known as "The Unabomber," at large since 1978 and wanted for 16 mail bombs that have killed 3 and injured 23. FBI agents scrutinize the article for clues to the bomber's identity.

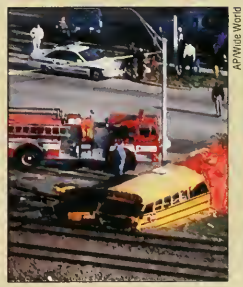

AP/Wide World

A Chicago commuter train slams into the back end of a loaded school bus. The accident, allegedly caused by a poorly timed stoplight placed too near the tracks, kills 7 students and injures 28 on October 25.

Bettmann Archive

American women celebrate the 75th anniversary of the 19th amendment to the U.S. Constitution, which granted women the right to vote. Women's suffrage leader Susan B. Anthony (1820-1906) first organized the fight for suffrage in 1848.

science news

Wubbo De Jong/Het Parool from Sygma

As the result of an improperly cleaned test tube at a fertility clinic, a woman in the Netherlands gives birth to twin boys, each from a different father.

NASA

A stunning photograph from the Hubble Space Telescope captures a moment in the birth of a star in the Eagle Nebula, 7,000 light years from Earth. Light from the young star's nuclear furnace lifts towering pillars of hydrogen gas and interstellar dust.

AP/Wide World

Dr. Jeffrey Fried, Gamma/Liaison

In March, the Federal Drug Administration approves a chicken pox vaccine. Rarely fatal, chicken-pox affects 3.7 million Americans annually.

Archaeologists discover a 3,000-year-old tomb in May that is believed to hold the remains of 52 sons of Ramses II, Pharaoh of Egypt.

Researchers announce that they have isolated a gene in mice linked to obesity. Mice with a mutated OB gene are injected with the hormone leptin, resulting in dramatic weight loss. The public is tantalized at the prospect of leptin as a slimming treatment for use in humans.

© Cincinnati Zoo

The world's first test-tube gorilla is born at the Cincinnati Zoo in October as part of an effort to save the western lowland gorilla, an endangered species that numbers fewer than 450 animals.

AP/Wide World

Fossils of a jawbone (left) and leg bone (right) found in Kenya in August reveal a previously unknown species of upright hominid that lived four million years ago, pushing the emergence of bipedalism back half a million years. Walking upright is a key adaptation that separates humans from apes.

Val Mazzenga/Chicago Tribune

Media attention focuses on melatonin, a naturally occurring hormone used to induce sleep and slow the effects of aging. Lauded as a wonder drug, a kilogram of synthetic melatonin sells for as much as $10,000.

AP/Wide World

In a procedure known as tissue engineering, scientists grow a human ear under the skin of a laboratory mouse. Researchers hope the procedure will play an important role in the future of transplant surgery.

As a protective measure against counterfeiting in the era of digital publishing, the Treasury Department redesigns U.S. currency bills, to be issued over the next five years, starting early 1996 with the new $100 bill.

Former rivals in space become comrades in space after the historic docking of the U.S. space shuttle *Atlantis* and Russia's *Mir* space station on June 29. Astronaut Robert Gibson (in red) greets cosmonaut Vladimir Dezhurov.

NASA

In June, volcanic eruptions give birth to a baby island. A new member of the Tonga Islands emerges near New Zealand, 900 feet high and 140 feet wide.

AP/Wide World

Gamma/Liaison

Buyers rush to stores for the new computer operating system Windows 95, spurred by Microsoft Corp.'s $700-million publicity barrage and the promise of a friendlier interface.

A. Tannenbaum, Sygma

The movie *Apollo 13* opens in the summer after filming many of its scenes inside NASA's "zero gravity" plane, which mimics the weightlessness astronauts experience in space by diving into a 23-second freefall.

flash

After a decade-long search, scientists isolate what may be the most important cancer-related gene. The detective gene known as ATM is associated with cancers of the breast, colon, lung, stomach, pancreas and skin, and may be carried by two million Americans.

Astronomers using the Hubble Space Telescope observe new moons orbiting the planet Saturn, adding at least 2 moons and possibly 4 to Saturn's previously known total of 18.

A team of French and British explorers believe they have found an ancient breed of horse previously unknown to scientists. In November, the four-foot high horse with a triangular head, which resembles the vanished horses of European Stone Age drawings, is named Riwoche for its home region in Tibet.

October satellite photographs show the recent rapid deterioration of the earth's ozone layer above Antarctica. Pollutants produced mostly by the U.S. cause the hole in the atmosphere's protective layer to increase to the size of Europe.

VISA International

In November, Visa introduces a cash-storage card that eliminates a pocketful of loose change. A chip in the plastic card tracks the amount of available cash, which is accessed with a reader at the place of purchase. The card can be taken to the bank and reloaded.

Nintendo of America

Now virtual reality comes in a handy travel size with Nintendo's latest, Virtual Boy, a portable 3-D video-game system with stereophonic sound.

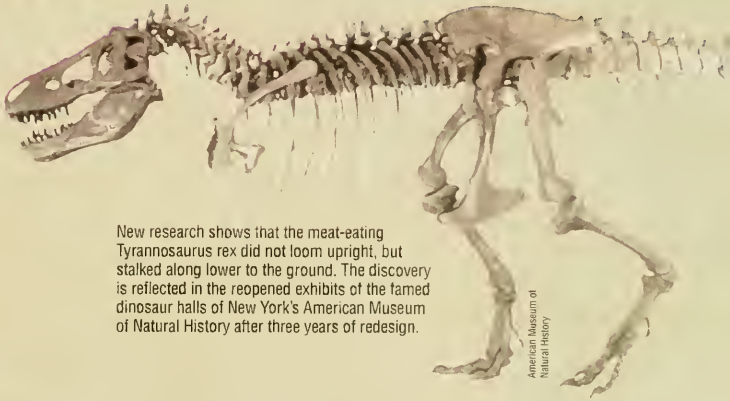

American Museum of Natural History

New research shows that the meat-eating Tyrannosaurus rex did not loom upright, but stalked along lower to the ground. The discovery is reflected in the reopened exhibits of the famed dinosaur halls of New York's American Museum of Natural History after three years of redesign.

faces in the news

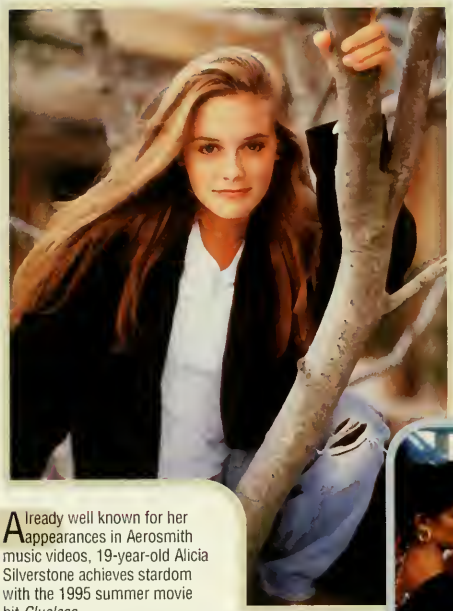

Dana Fineman, Sygma

Already well known for her appearances in Aerosmith music videos, 19-year-old Alicia Silverstone achieves stardom with the 1995 summer movie hit *Clueless*.

J.L. Bulcao, Gamma/Liaison

With $150,000 saved during her 75 hardworking years as a washerwoman, Oseola McCarty establishes a scholarship fund for African-American students at the University of Southern Mississippi. For her selflessness, she is awarded the Presidential Citizens Medal.

Pamela Lee of "Baywatch" fame and husband Tommy Lee, Motley Crüe drummer, are the life of the party this year, frequently caught by the press engaging in public displays of affection.

Bill Jordan, *Charleston Post Courier* from Sipa Press

Trailblazer Shannon Faulkner (hand to head) withdraws from the Citadel after collapsing during "hell week." Faulkner singlehandedly attempted to bust the gender barrier at the all-male South Carolina military institution.

Frank Capri/Sipa from Archive Photos

Millions of Americans tune in to Martha Stewart's TV show, subscribe to her magazine, and read her books. The popular cooking and home-decorating entrepreneur builds an empire by packaging a distinctive American nostalgic style.

Marc Deville, Gamma/Liaison

Bill Gates, founder and chairman of the computer giant Microsoft, becomes the wealthiest man in the world on the success of his company's software. His book *The Road Ahead* hits *The New York Times* best-seller list.

Ron Davis, Shooting Star

Hot actor Antonio Banderas falls in love with another screen sex-symbol Melanie Griffith during the filming of *Two Much*. Banderas will co-star with Madonna in the film version of *Evita* and will star in Steven Spielberg-produced *Zorro*.

Yoram Kahana, Shooting Star

Seventies superstar John Travolta's motion-picture comeback in the 1994 hit *Pulp Fiction* continues with starring roles in *Get Shorty* and *Broken Arrow*.

Sandra Bullock follows up her star-making role in *Speed* with the gentle romance *While You Were Sleeping*. Bullock's fresh, wholesome image earns her an "Entertainer of the Year" nomination from *Entertainment Weekly* magazine.

America is disappointed in its high hopes for Colin Powell's 1996 presidential candidacy. At the close of his whirlwind book tour for *My American Journey*, the General and his wife Alma announce in November that he will not seek the Republican nomination.

Pete Souza, Gamma/Liaison

Stand-up comic and sitcom star Ellen DeGeneres makes the best-seller list with her book *My Point...And I Do Have One.*

Sandra Johnson, Retna

AP/Wide World

Christopher Reeve, in a wheelchair and hooked up to a portable respirator, appears with his wife, Dana, at the American Paralysis Association's annual gala on November 9, less than five months after a fall from a horse left him almost totally paralyzed.

AP/Wide World

A 10-year-old St. Louis schoolboy, Larry Champagne III, becomes a hero by taking control of his school bus after the driver suffered a stroke. Champagne is later awarded a $10,000 scholarship by the bus company.

flash

Calvin Klein's provocative CK Jeans campaign causes an uproar in August, bringing nasty headlines, threats of retailer boycotts and an FBI investigation. The scandal only seems to help sales.

Michael Jackson and Lisa Marie Presley announce their divorce almost a year after their surprise marriage. The tabloids have a field day speculating about the reasons for the marriage (was it a cold-hearted career move?) as well as the causes for the break-up (was he after Elvis' fortune?).

***Breaking the Surface*, the autobiography of Greg Louganis, former U.S. Olympic gold-medal diver who revealed earlier that he has AIDS, debuts at No. 2 on the best-seller list.**

Popcorn magnate Orville Redenbacher, who transformed popping corn into a gourmet item, dies on September 19 from heart failure.

Two Chinese women set a new Guiness world record in November by living in a room for 12 days with 888 poisonous snakes. The previous world record, set in Singapore in 1987, was 10 days with 200 snakes.

Marissa Roth, LGI

ctress Demi Moore becomes e highest paid woman in ollywood, able to command 12.5 million per movie, even ter this year's flop at the box fice *The Scarlet Letter*, loosely ased on Hawthorne's classic.

Tim Mosenfelder, LGI

Favorite of America's heartland for his *You Might Be A Redneck If...* jokes, Georgia-born stand-up comic and author Jeff Foxworthy gets his own ABC sitcom in which he plays himself.

Nancy Kaszerman, Shooting Star

Model Beckford Tyson, singled out by Ralph Lauren for his all-American looks, signs an exclusive contract with the fashion designer in 1995.

AP/Wide World

Miss Oklahoma Shawntel Smith is crowned Miss America on September 16. During the broadcast of the 75th pageant, viewers phone in their votes to retain the swimsuit competition.

Kurt Viavant, Sipa Press

John F. Kennedy, Jr., is cofounder and editor-in-chief of *George*, a glossy new magazine covering American politics. Hounded all his life by the press, Kennedy joins their ranks, contributing a feature interview to each issue.

music news

music news

John Chasson, Gamma/Liaison

Their down-to-earth style and soulful pop songs make Hootie and the Blowfish popular favorites. Their debut album *Cracked Rear View* sells over 5 million, and the group is named Best New Artist at the MTV Music Awards in September.

Pacha, LGI

Blues Traveler emerge from the underground scene to widespread popularity with their album *Four* and the single "Run-Around."

Steve Granitz, Retna

Cleveland-based rap group Bone Thugs-n-Harmony vault to the top of the charts with some old-fashioned harmonizing on the album *E. 1999 Eternal.*

AP/Wide World

Yoko Ono and Little Richard join a host of celebrities at the opening of the glitzy Rock-and-Roll Hall of Fame and Museum in Cleveland on September 1.

John Bellissimo, LGI

Rocker Melissa Etheridge follows top-selling *Yes, I Am* with her fifth album, *Your Little Secret.*

Tim Mosenfelder, LGI

Twenty-year-old Canadian newcomer Alanis Morissette raises some eyebrows with her up-front, aggressive lyrics and attitudes. Nevertheless, her album *Jagged Little Pill* goes double platinum.

Fotex from Shooting Star

Sixties icon Jerry Garcia, guitarist of The Grateful Dead, dies of a heart attack on August 9 at age 53. Garcia's musical roots in blues, country and folk are apparent in hits like "Truckin'." Legions of Deadheads mourn his passing.

Todd Gray, LGI

Brandy, whose self-titled platinum album and single "I Wanna Be Down" hit high on the R&B charts, sweeps the first Soul Train Music Awards in August. The 16-year-old singer wins Best New Artist, among other awards.

Bettmann

Beatlemania returns in 1995 with ABC's six-hour documentary *The Beatles Anthology*, the video releases of *A Hard Day's Night* and *Help!* and the album collection *Anthology,* featuring previously unrealeased material.

Dee Wise, Retna

The chart-topping movie soundtrack *Dangerous Minds* features Coolio's rap anthem "Gangsta's Paradise," the number-one single of the year according to *Billboard* magazine.

Live dedicate their single "Lightning Crashes" to victims of the Oklahoma City bombing. The rock band's *Throwing Copper* album yields three hit singles; Billboard Music Awards names them Rock Artist of the Year.

Joe Giron, LGI

The Chicago-based rock band Smashing Pumpkins release their epic double album *Mellon Collie and the Infinite Sadness* to critical and public acclaim.

Mark Hauser, LGI

Ronnie Wright, LGI

Mariah Carey's *Daydream* sells over 5 million copies, taking number-one spot on the *Billboard* album chart. Carey performs with Boyz II Men on the hit single "One Sweet Day."

flash

R.E.M.'s summer tour is interrupted by medical emergencies for three of the band's four members. The tour, their first in five years, is eventually completed with all members in good health.

In October, David Bowie and Nine Inch Nails wrap up the U.S. portion of Bowie's world tour. At each show, Bowie and Trent Reznor's band play a set together. In December, Bowie tours Europe with Morrissey as his opening act.

The Red Hot Chili Peppers tone down their trademark bawdiness in their newest album, *One Hot Minute*.

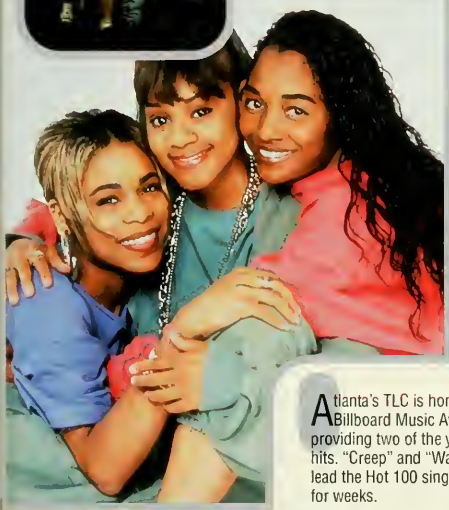

ffrey Scales, LGI

Atlanta's TLC is honored at the Billboard Music Awards for providing two of the year's biggest hits. "Creep" and "Waterfalls" both lead the Hot 100 singles charts for weeks.

Steve Double, Retna

Former Nirvana drummer Dave Grohl plays a new sound as guitarist and lead singer in the Foo Fighters, an alternative rock band that enjoys three singles off their self-titled debut album in 1995.

Ron Davis, Shooting Star

hard-luck story turns into vernight success in the case of anadian Shania Twain, born in overty to an Irish mother and a Ojibway Indian father. Twain's 995 hits include "Whose Bed ave Your Boots Been Under?," ny Man of Mine" and the title ne to her 3-million-selling bum *The Woman In Me*.

Steve Simons, Shooting Star

Success doesn't mellow the style of alternative rock band Green Day, who release their anxiously awaited fourth album *Insomniac*, their fastest and darkest album to date.

Steve Jennings, LGI

Seal's hit off the *Batman Forever* movie soundtrack, "Kiss From a Rose," is all over the summer playlists. The single propels the artist's self-titled album to the double-platinum mark.

Marc Morrison, Shooting Star

With the record-setting sales of his album *Fresh Horses*, only three musical acts in U.S. history outsell country music icon Garth Brooks: the Beatles, the Eagles, and Billy Joel.

Smith, Gamma/Liaison

Selena, the 23-year-old Tejano music queen, is gunned down in Corpus Christi in March 1995 by Yolanda Saldivar, former president of her fan club. The July release of a collection of Selena's hits, *Dreaming of You*, sees some of the fastest sales in music history.

sports news

news

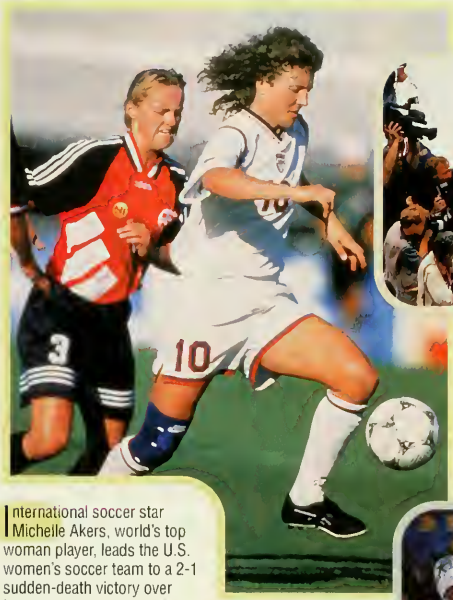

International soccer star Michelle Akers, world's top woman player, leads the U.S. women's soccer team to a 2-1 sudden-death victory over Norway in the U.S. Cup title game in August.

Chris Cole, Allsport

Focus on Sports

The New Jersey Devils win the National Hockey League's Stanley Cup, beating the heavily favored Detroit Red Wings in four straight games.

The most controversial moves are off the field this season as the Cleveland Browns NFL franchise announces its move to Baltimore and the Houston Oilers announce their move to Nashville.

Clark Campbell, Sipa Press

In May 1995, Peter Blake's Team New Zealand in "Black Magic 1" defeats Dennis Conner's team in "Young America" in the first 5-0 sweep in the 144-year history of the America's Cup.

AP/Wide World

In Super Bowl XXX, the heavily favored Dallas Cowboys beat the Pittsburgh Steelers 27-17. Dallas cornerback Larry Brown ices the game for the Cowboys with the second of his two interceptions, and is named MVP for his heroics.

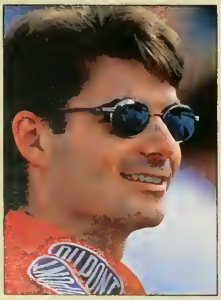

David Taylor, Allsport

Jeff Gordon, 24, dominates the National Association for Stock Car Auto Racing's Winston Cup, winning 7 of NASCAR's 31 races and earning $4.3 million in 1995, a record for the sport.

AP/Wide World

The University of Nebraska demolishes the University of Florida, 62-24, in the 1996 Fiesta Bowl to win their second consecutive national college football title and cap Cornhuskers coach Tom Osborne's 23rd season.

Reuters/Bettmann

The Houston Rockets, led by center Hakeem Olajuwon, win their second consecutive National Basketball Association championship in June, sweeping the series with the Orlando Magic in four games.

Steve Berman, Gamma/Liaison

Twenty-one-year-old tennis champ Monica Seles, returning to competitive play two years after being stabbed at a tournament in Germany, wins the 1995 Australian Open.

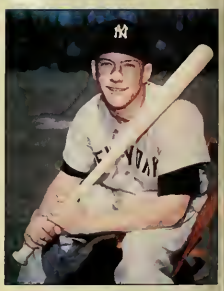

Hall-of-Famer Mickey Mantle, a switch-hitter and one of the great sluggers in baseball history, dies of cancer on August 13. Mantle hit 536 home runs in his 18-year career and compiled a lifetime batting average of .298.

flash

The National Basketball Association fines the Chicago Bulls $25,000 when Michael Jordan wears his previously retired number 23 jersey for luck during championship playoffs against the Orlando Magic in May 1995.

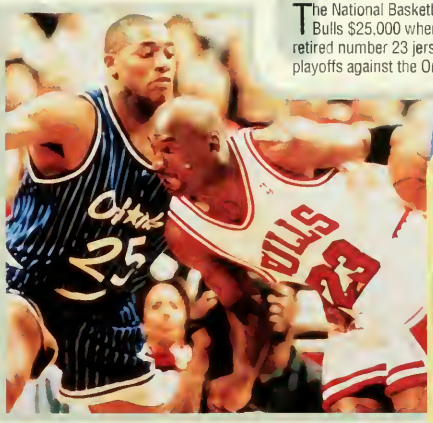

Vincent Laforet, Gamma/Liaison

Clive Brunskill, Allsport

Former L.A. Lakers point guard Earvin "Magic" Johnson announces a return to basketball in January 1996. Johnson retired in 1991 when he discovered he was HIV positive.

The Northwestern University Wildcats—long a gridiron laughingstock—pile up ten victories in 1995 and go to the Rose Bowl for the first time since 1949.

In his first fight in four years, former world heavyweight champ Mike Tyson disposes of challenger Peter McNeeley in 89 seconds. Tyson, who in March finished a three-year jail term for a rape conviction, earns $25 million for the August boxing match.

Pete Sampras, winner of the 1995 men's singles championships at Wimbledon and the U.S. Open, ends the professional tennis season with a number-one world ranking.

The Atlanta Braves edge the Cleveland Indians 1-0 in game six to win the World Series on October 28. Closing pitcher Mark Wohlers leaps for joy.

Ric Stewart, Allsport

Doug Pensinger, Allsport

In September, Baltimore Orioles shortstop Cal Ripkin, Jr., achieves a record-setting 2,131 consecutive games.

German tennis star Steffi Graf, who won three of five Grand Slam titles in 1995, ends the professional tennis season ranked number one in the world.

National Basketball Association referees strike against the league for much of the autumn. Fill-in officials spark complaints of substandard refereeing.

Master of the sinking fastball and still learning to speak English, L.A. Dodgers pitcher Hideo Nomo, formerly with the Kintetsu Buffaloes in Japan, is named Rookie of the Year. Nomo is the second Japanese-born player to join the U.S. major leagues, and the first All-Star.

Jeff Christensen, Gamma/Liaison

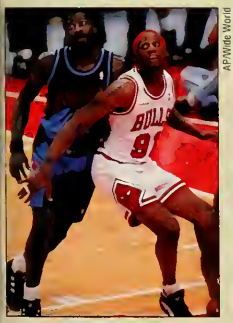

AP/Wide World

Known for his temperamental personality, his many tattoos and his aggressive playing style, basketball center Dennis Rodman (91) debuts with the Chicago Bulls after his trade from the San Antonio Spurs.

Mike Powell, Allsport

For a record fifth straight time, Miguel Indurain of Spain wins the 22-day, 2,270-mile Tour de France, the world's premier bicycle race. On the 15th day of the race, Italian road-race champ Fabio Casartelli is killed in a seven-man crash.

Focus on Sports

Betsy King wins her 30th tournament on June 25 and gains entry to the Ladies' Professional Golf Association's Hall of Fame, one of the most difficult attainments in sports.

Scott Halleran, Allsport

Quarterback Dan Marino of the Miami Dolphins sets four lifetime passing records during the 1995 football season: 47,003 yards, 342 touchdowns, 3,686 completions and 6,467 attempts.

lifestyle news

The most recent fad in purses takes the form of small backpacks.

Designer water spreads to the pet world. Doting pet owners buy tuna-flavored bottled water for Fluffy and beef-flavored bottled water for Spot.

Diners are treated to variations on theme cafes, as Hard Rock Cafe is joined by Fashion Cafe, Planet Hollywood, Harley-Davidson Cafe, and London's Cyberia Cafe where patrons sip coffee and surf the Internet.

A first in the long, popular history of M&M's candies: a new blue M&M joins the colorful candy-coated mix.

Young people continue to follow the wide-leg jeans trend, forsaking tight jeans for a loose baggy fit.

The tattoo craze leads to some regrets but recent laser developments keep people from being marked for life. Pulsed laser light, a different wavelength for each color in the tattoo, removes pigment without leaving scars.

Reuters/Archive Photos

Americans consume culture and history as attendance at America's 8,000 museums climbs to 600 million people per year, more than movie, theater, and sports attendance combined.

Matthieu Polak, Sygma

Logo-wear reaches a new level of sophistication. Among the reigning makers of athletic wear, only Nike can spark recognition without the use of its name.

Girly things enjoy a surge in popularity with young women, who wear baby barrettes, knee socks, tiny t-shirts, little jumpers, and funky Maryjanes, and kid around with "Hello Kitty" accessories.

Lynn Goldsmith, LGI

Taking her place among controversial talk-show hosts as the "Oprah for the junior set," Ricki Lake speaks to such concerns as, "Mom, when my boyfriend gets out of jail, I'm taking him back."

The angel message of "fear not" strikes a deep chord with Americans' yearning for spiritual growth and comfort in a stressful time. People enjoy angel collectibles, angel sites on the Internet, and angel books and magazines.

"Some pretty cool people drink milk" is the message carried by a high-profile ad campaign featuring a raft of popular celebrities sporting a white upper lip on behalf of the healthy beverage. The milk-moustache effect is created with latex, a rubber-based paint.

JOSTENS®

WORLD BOOK
ENCYCLOPEDIA, INC
A SCOTT FETZER COMPANY

HOLDING ON TO MEMORIES

Campus Life

Columbia

Elwell

Luzerne

Lycoming

Montour

Northumberland

Schuylkill

Montgomery Place Apt.

Commuters

Off Campus

HOLDING ON TO MEMORIES

Athletics

Football

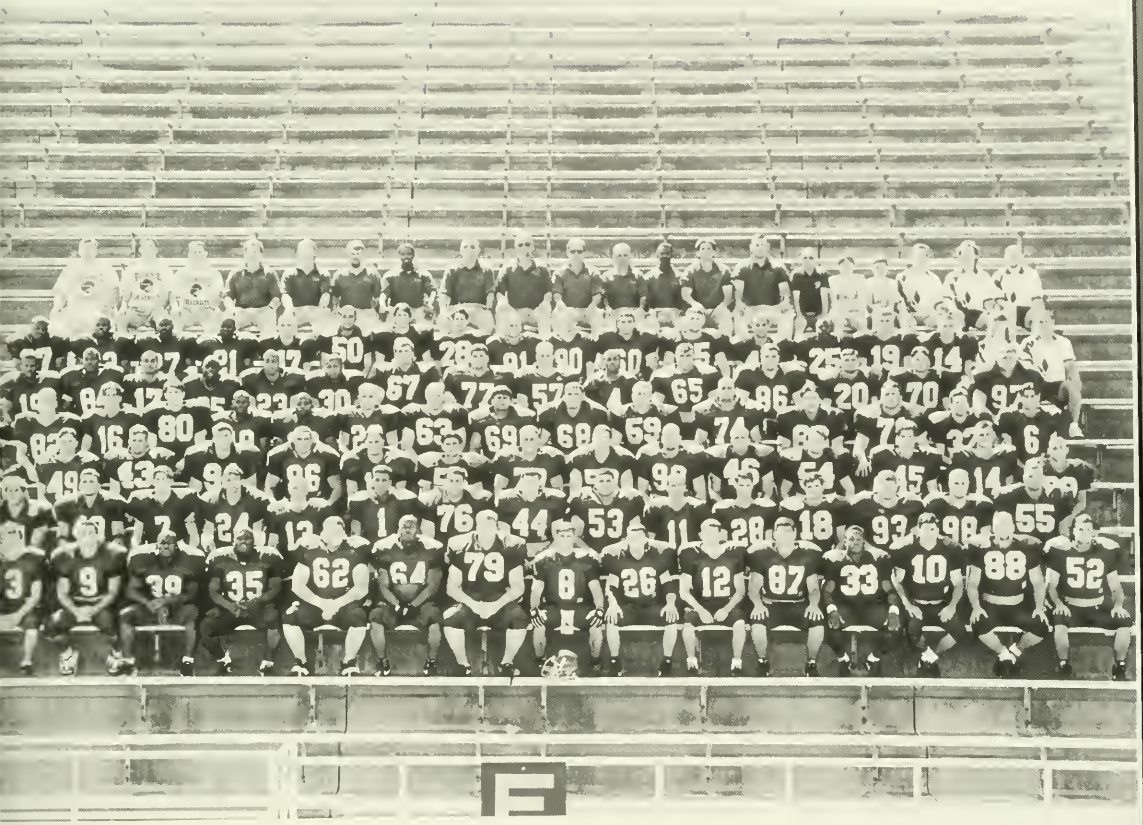

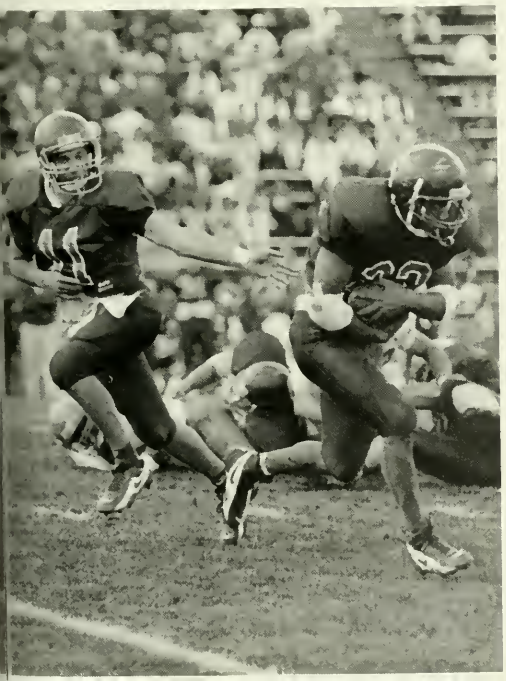

Field Hockey

Men's Soccer

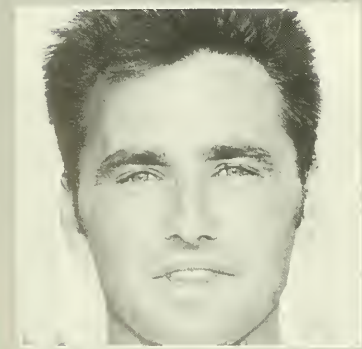

Women's Soccer

Women's Tennis

HUSKY

Cross Country

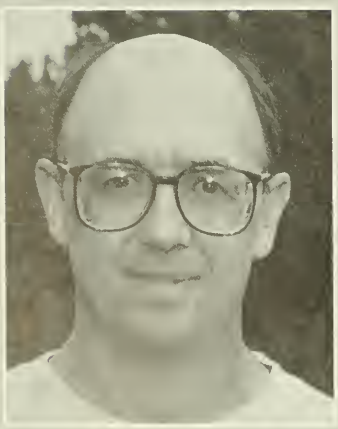

79
225

BLOOMSBURG
UNIVERSITY
OF PENNSYLVANIA
218

203
223

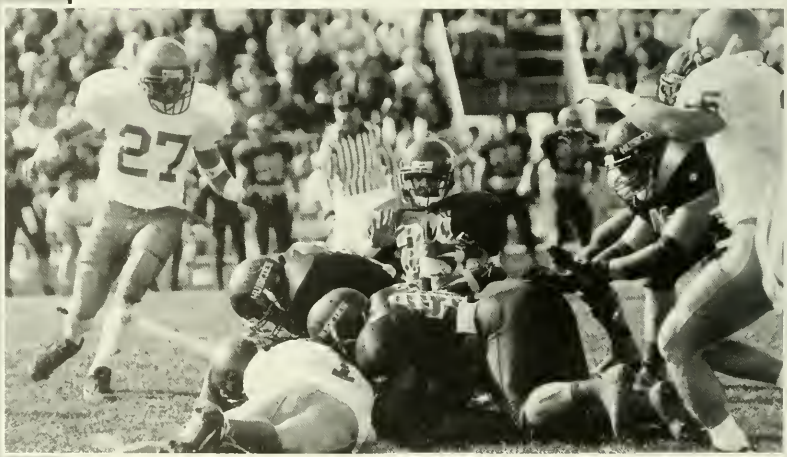
27

25
5
72
18

17
BU

BLOOMSBU
UNIVER
OF PENNSYLV
21

Men's Basketball

Women's Basketball

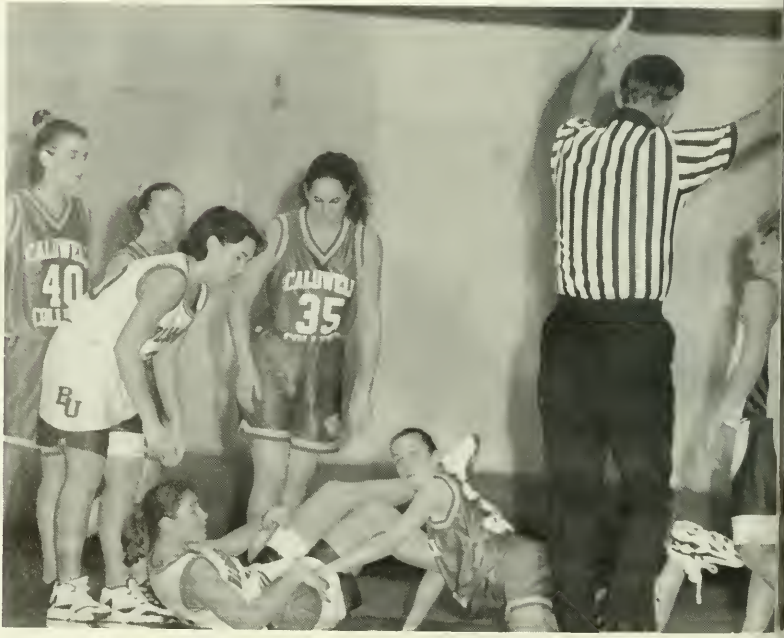

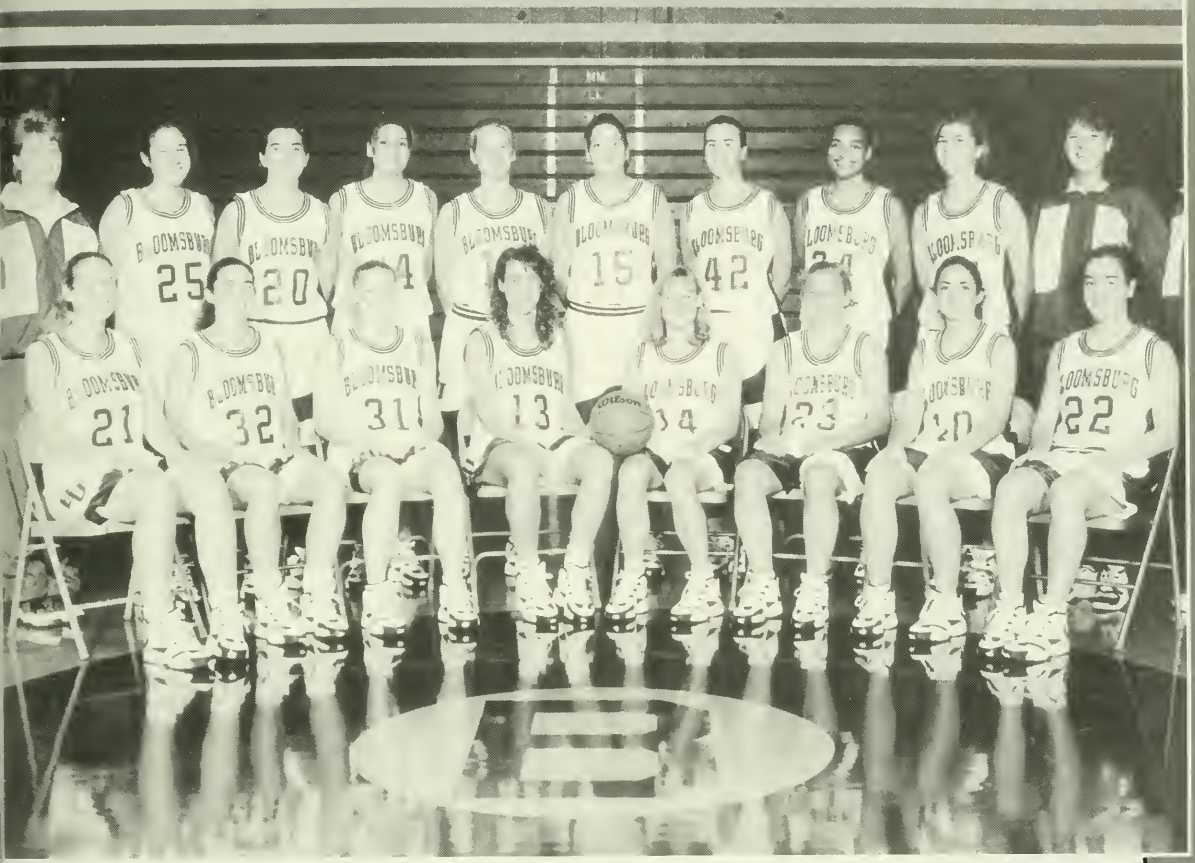

Swimming

Bloom
Bloom
Bloom
Bloom
Bloom
Bloom
Bloom
Bloom
Bloom
Bloom

Wrestling

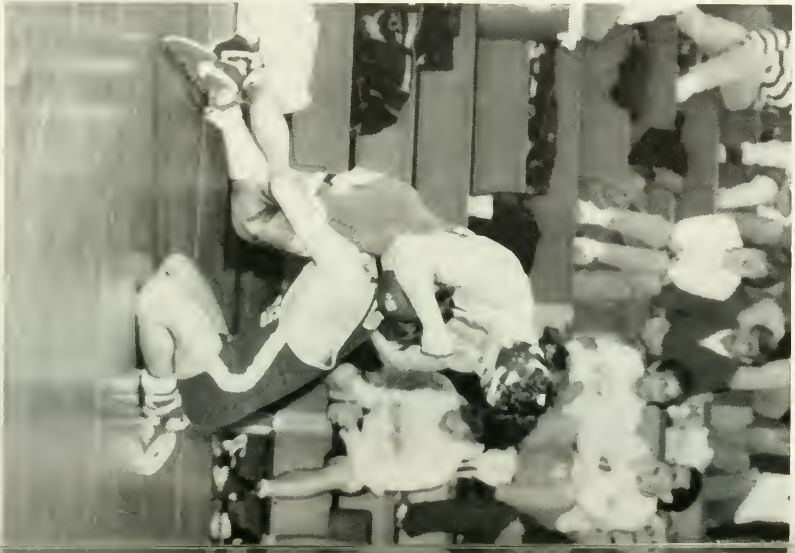

B

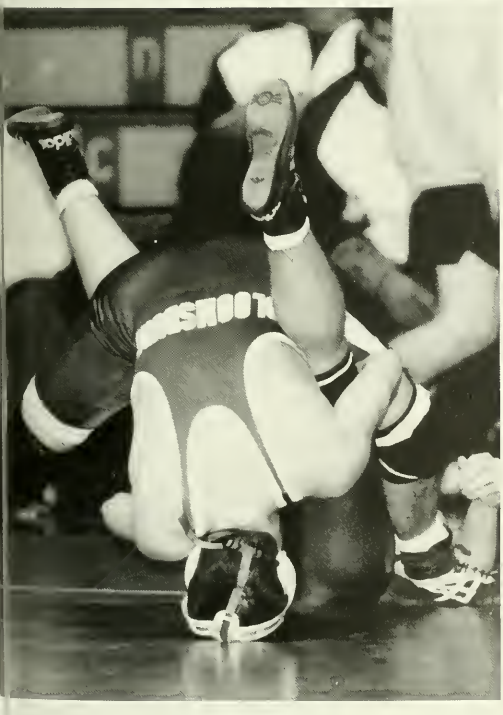

BLOOMSBU
14

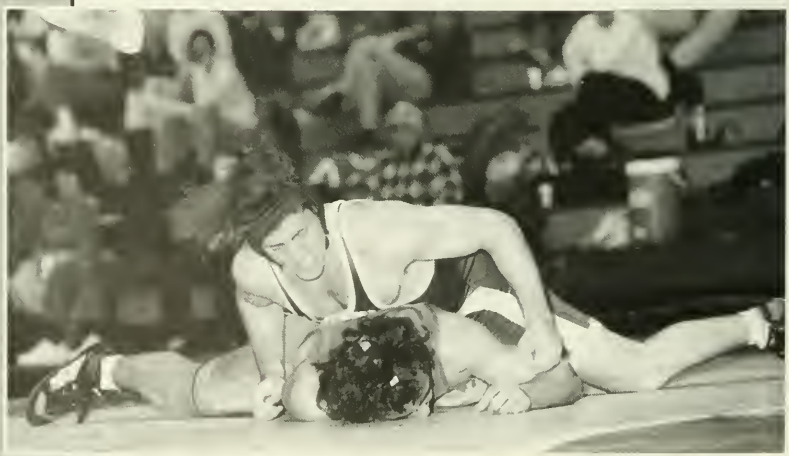

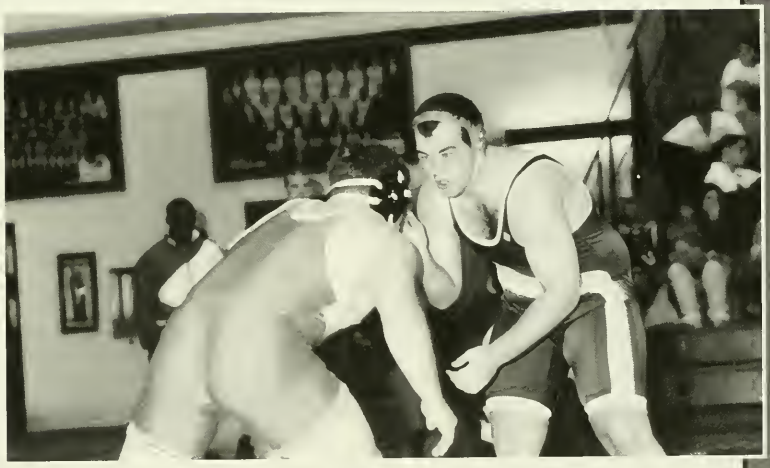

Baseball

BLOOMSBURG BASEBALL
HUSKIES
GUEST
BALL
STRIKE
OUT
IN'G
H. E.
WM. J. HISS SR.

Softball

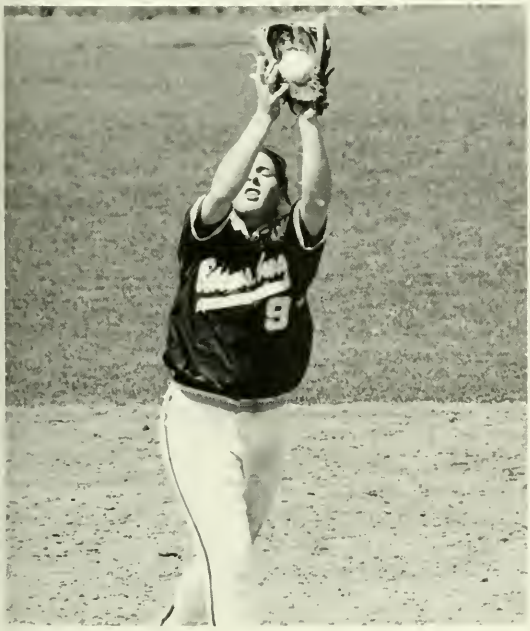

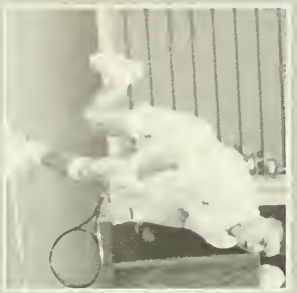

Men's Tennis

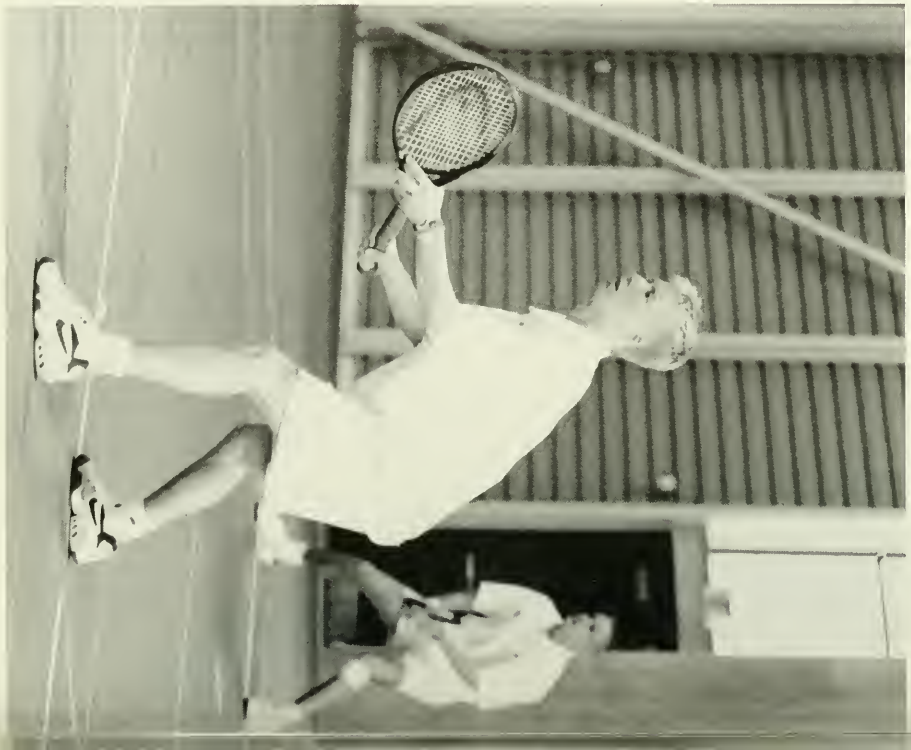

Lacrosse

9
23
70
80
22
10
15
7
11
3
18
20
1
2
19
24
17
14

20

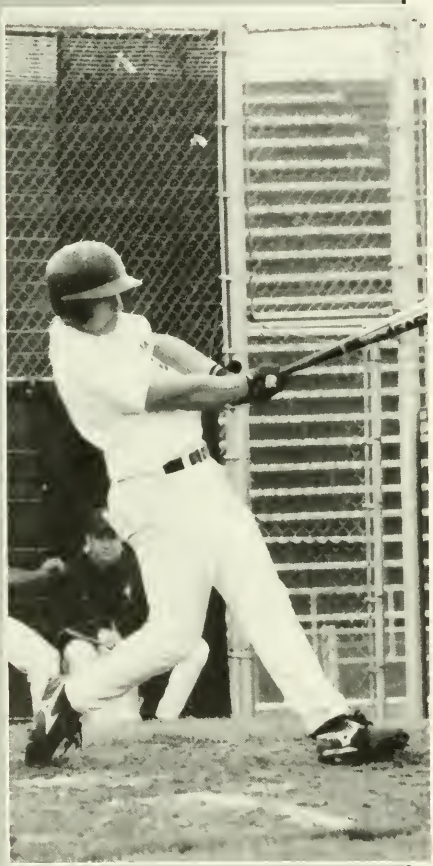

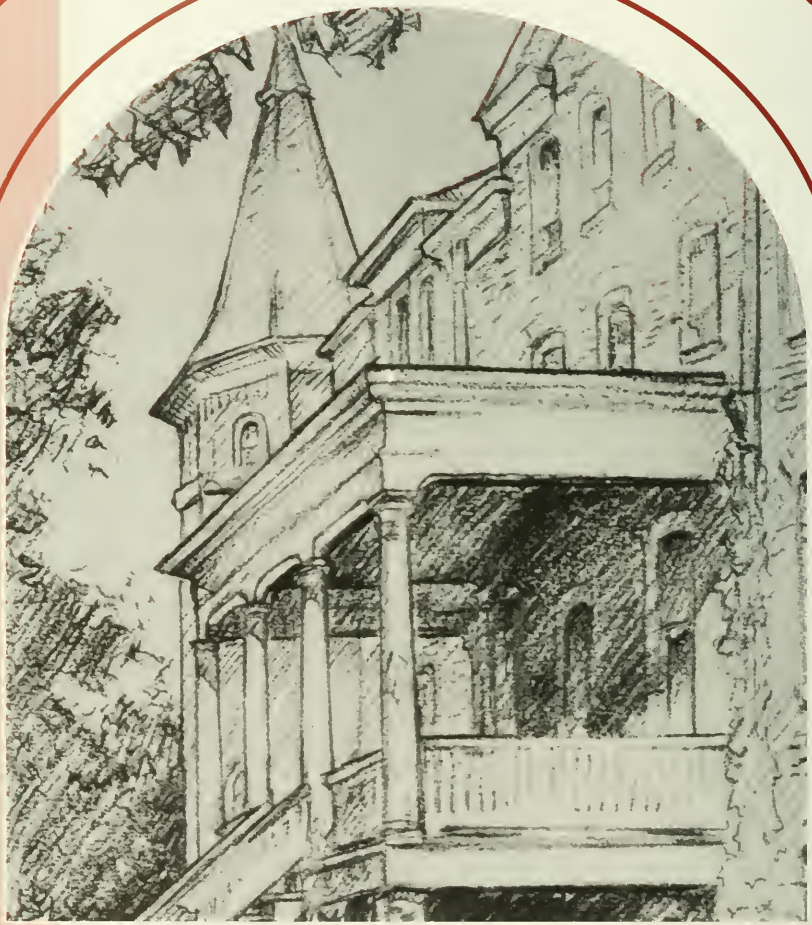

HOLDING ON TO MEMORIES

Organizations

OUMSBURG

Spirit

Rugby

Rugby

Quest

Organizations

HOLDING ON TO MEMORIES

Seniors

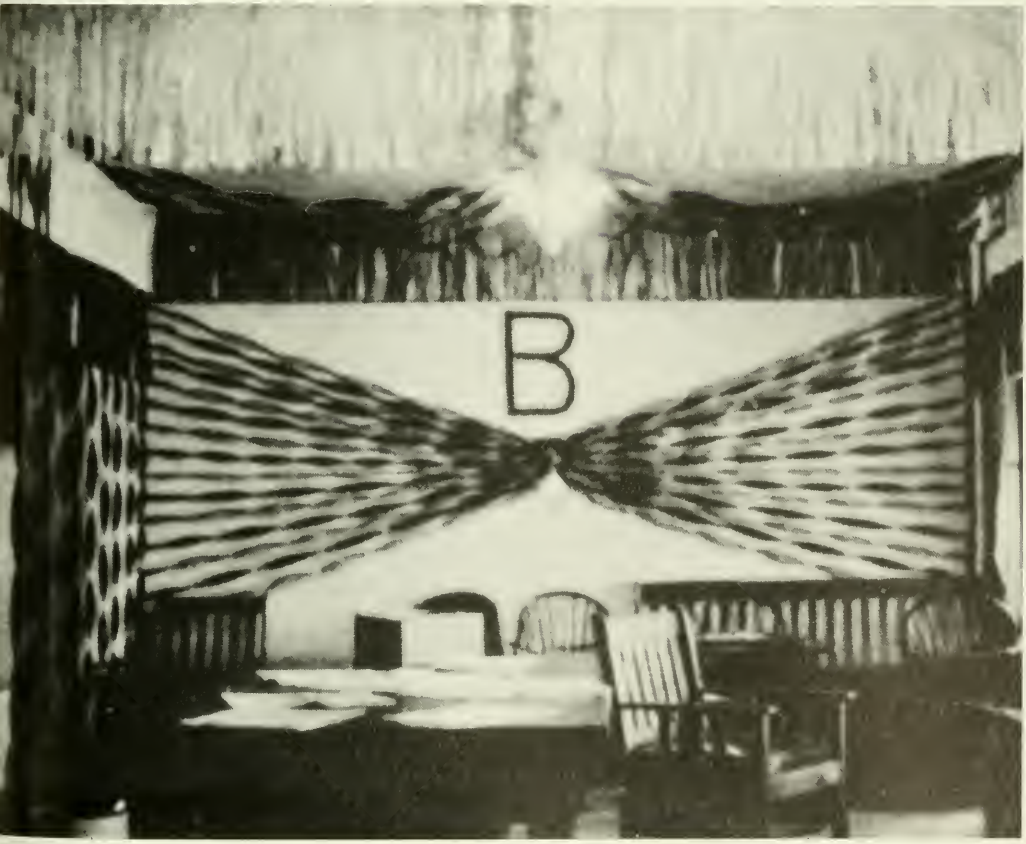
B

Seniors

Crista L Abramson
Rachel B Abruzzi
Bernadette D Acker
Dana L Adams
Robert T Adams

Stefanie A Adams
Tara L Adams
Alyssa M Alberts
Kenneth C Albin
Rhonda A Alercia

Phyllis A Allison
Susan B Amarante
Kathryn A Ames
Holly M Andes
Jennifer M Andreus

Stephanie L Arner
William D Arnold Jr
Frank J Babula
David J Bacher
Michele L Bacher

Ryan K Bachtell
Katherine E Baird
Stephanie Baker
Jamie N Bantolett
Rick E Barnes

Amy J Barrett
Thomas P Bartholomew
Christine M Basalyga
Jason M Bashaw
Chris J Basso

Seniors

Jennifer L Bath
Karyn J Battey
William Beall
Jodi A Beierschmitt
Rebecca A Beishline

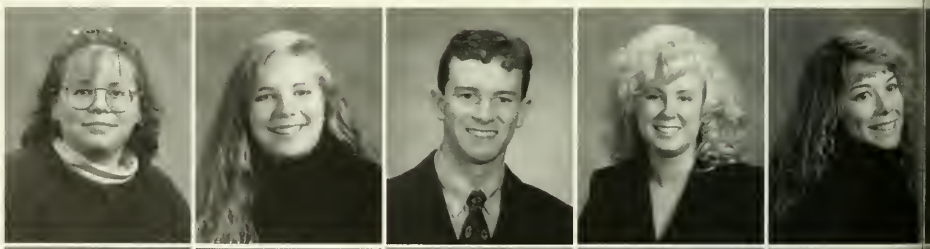

Julieann M Beitinger
Jennie L Beitz
Elizabeth E Benjamin
David T Bennett
Mary Ann Benson

Kristin L Bergstein
Candice L Bickelman
Cherub M Bickert
Scott A Bird
Suzanne M Birmelin

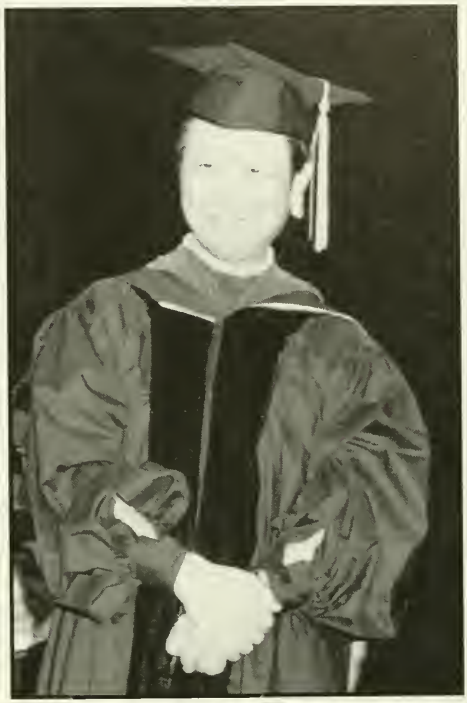

Curtis W Bisbort
Kandy J Blackwell
Heather Blinkhorne
Angela K Blood
Brian J Blubaugh

Justine M Boettger
Allison L Bogush
Jill M Bohringer
Bradford K Bollinger
Nicole R Bonchonsky

Amy S Bond
Dale F Bonenberger
Robert Boock
Amy M Booth
Jody L Borchers

Karen M Boring
Elizabeth A Bosevich
Lynn D Bowen
Gaynele C Boyd
Jennefer L Boyle

Jessica J Bradley
Maureen Bradley
Bruce E Brady
Faith E Brenneisen
Amy S Brosius

Catherine M Brown
Jennifer E Brown
Jennifer Brown
Kathleen Brown
Stacy L. Brown

Kristin L Brubaker
Michele L Bruder
Sonia L Bucheit
Shawn J Budd
Daniel P Buddensick

Laura L Buffington
Greg J Bulka
Jennifer Buno
Patricia A Bunting
Shari A Burek

Erin K Burke
Jessica L Burke
Angela L Burkholder
Philip A Burrell
Monica E Bush

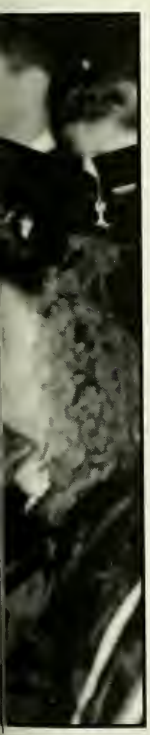

Carl W Bussler
Michael P Butcher
Christopher P Butler
Tracy L Butterworth
Laura T Canon

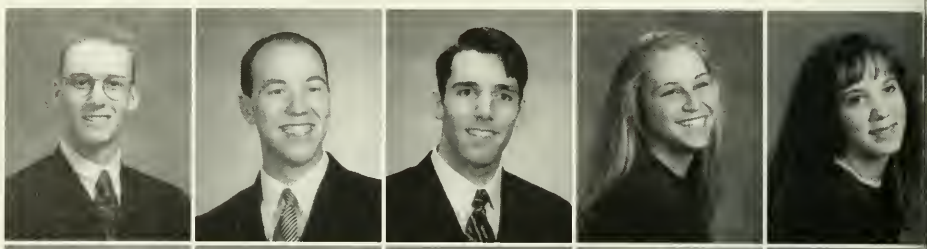

Stephen Capriolti
Richard D Carr
Gabriel Carroll
Angelina E Castellano
Nicole A Caucci

Deana M Cerra
Natasha L Champion
Lori L Chasko
Michelle K Chiccine
Melinda A Childs

Linda M Chismar
Rebecca S Christopher
Stephen J Chwiej
Alissa S Ciamacco
Diana M Cicchiello

Tami S Clapper
Susannah J Clark
Paul J Clifford
Aaron T Clippinger
Patricia A Cobane

Kimberly D Cogan
Harris L Cohen
Erika J Cohick
Erin K Cohick
Deborrah A Cole

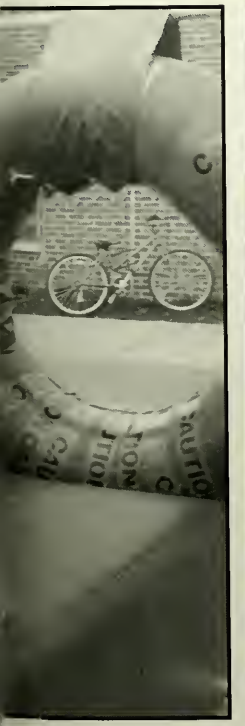

Seniors

Seniors

Matthew T Colflesh
Kimberlee A Colleran
Elizabeth A Collins
Kerry A Collins
Sheila A Composto

Tracey J Conicello
Scott F Connelly
Michael P Connors
Katy M Conrad
Phillip A Cook

Kelly Cooke
Jennifer M Cool
Kristen E Cooney
Valerie A Cordero
Kimberly P Cowperthwait

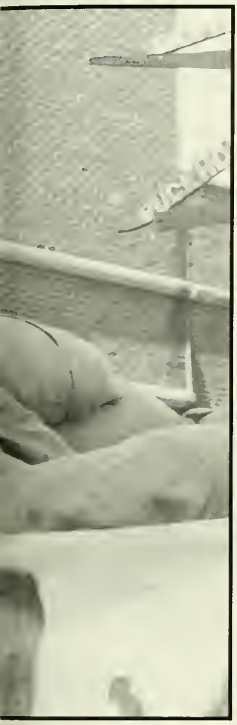

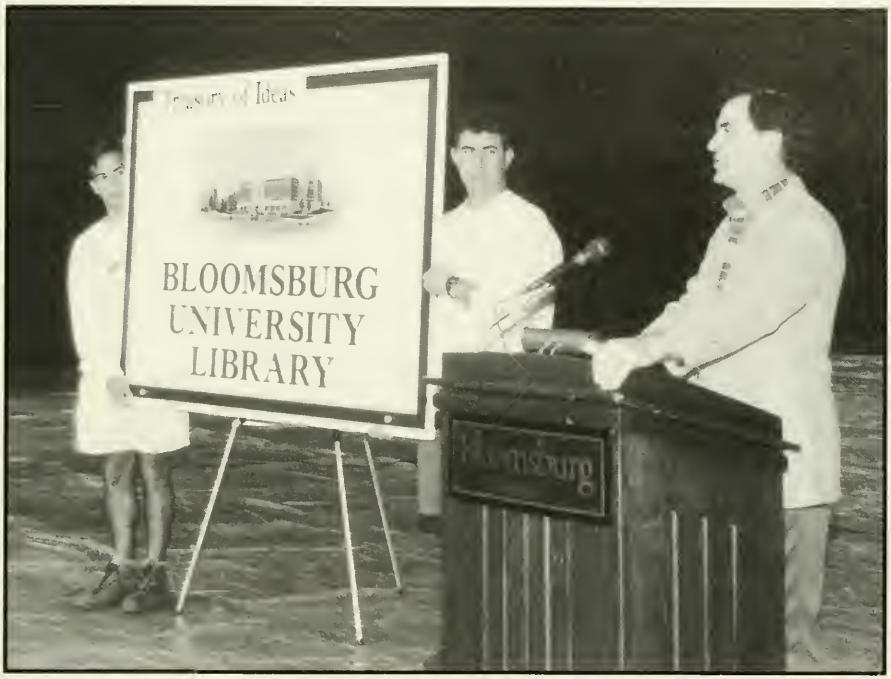

Carrie A Cronin
Jenny E Crowley
Tara S Cunniff
Deana N Cunningham
Holly L Cunningham

Jennifer A D'Aloia
Jennifer L Dallmer
Deborah R Dando
Tami L Dankanich
Kelly A Davenport

Darlene R Davis
Sandra M Davis
Heather Davison
William R Day
Shelley M Deemer

Seniors

Heidi N Delaney
Tina M Delorey
Rebecca Delweiler
Colleen A Devine
Jeffrey J Dewald

Amy E Diener
Jason E Dimm
Todd C Doebler
John J Doherty
Wendy A Donahue

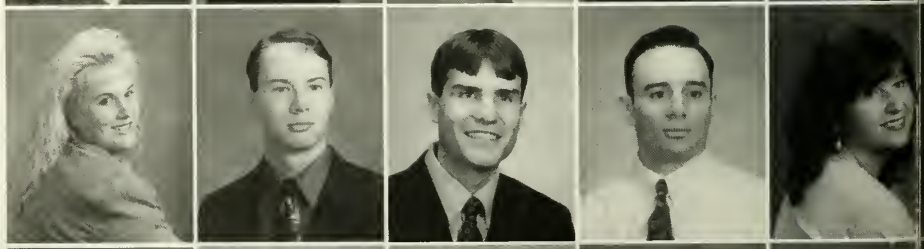

Elizabeth A Donovan
Dianna M Dove
Nicole M Drahus
Margaret A Drayton
Susan E Dresher

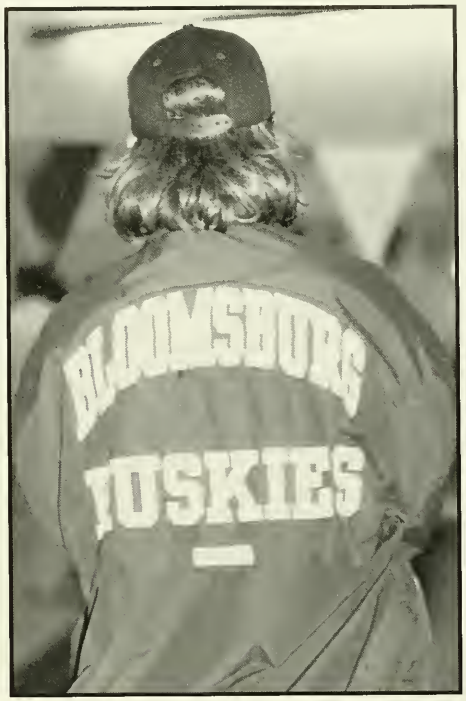

Kristen J Drumheller
Denise Dubiel
Michelle L Dugan
Andrew W Dunning
Kelly M Dziuba

Bruce P Eardley
Jennifer E Echan
Margaret M Ecker
Hope L Edwards
Timothy Edwards

Michelle Egan
Angelique E Eiche
Brian D Emison
Susan E English
Barbara A Erlston

Seniors

Jennifer L Estelle
Joel D Evans
Colleen B Fahie
Keli Fahy
Angela L Fairis

Bret Falton
Dawn R Faubel
Stacy L Faucetta
Traci A Fauerbach
Allison J Fay

Amy E Fegyveresi
Michelle L Fetterman
Summer J Finken
Eva E Fisher
Ginelle M Fisher

Amy L Fitzgerald
Brian Flynn
Vallerie A Fowler
Alexander P Fox
Cristie L Fox

Tara E Fox
Trudy L Frace
Irene G Frey
Jennifer V Frey
Crystal C Frye

Shahin D Fryer
Jennifer R Fuggili
Jennifer C Fuller
Joshua S Fuller
Rebecca J Gage

Joann E Gainard
Sharla L Galford
John P Galvin
Danay L Gangewere
Michele L Gardner

Francine D Garenty
Keith A Garton
Jill H Gaul
Dixie Gavason
Jeanette L Geise

William W George
Kristen Getz
Jill Geyer
Susan E Girton
Shelley L Glasmyer

Daneen J Gleason
Jennifer L Glenn
Joshua H Goldstein
Jennifer L Golluscio
James D Good

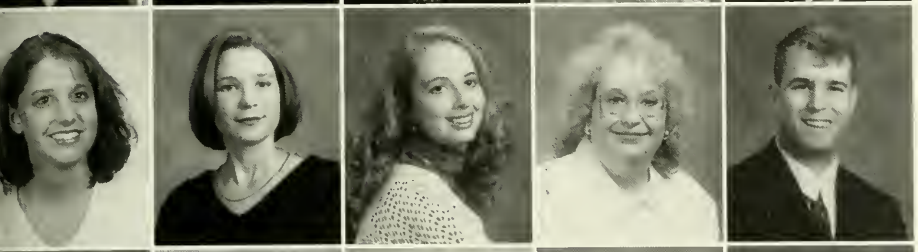

Amy R Goodyear
Karen D Gore
Brenda M Gottschall
Cynthia L Gould
Brian N Graff

Leighann D Graham
Tasha E Graves Funderbur
Shalanda D Gray
Amy E Green
Kristen Griffin

Seniors

April Grimes
Heidi L Groom
Victoria S Grosch
Ralph J Grosso
Cheri M Grosz

Alice Grozioli
William J Grunfelder
Gina M Guarino
Matt Guilloume
Jennifer M Haberacker

Henry F Haegele Jr
Francine R Hafner
Samantha J Hagg
Sheri L Hahn
Robert L Haines

Elizabeth R Hand
Jennifer M Haney
Jonathan C Haney
Mitchell W Hanna
Kelly A Hannon

Paige L Hargrove
Carolyn L Harman
Diana S Harshbarger
Matthew W Hart
Donald E Hartman

Lisa L Harvey
Rebecca L Hatton
Melissa A Heath
Joanna D Heberlein
Adrienne J Heil

Seniors

Amanda J Heil
Andrea Heimbach
Heidi N Heintzelman
William J Heller
Patrick D Henderson

Pamela C Hendrzak
Priscilla E Herndon
Marni L Hertzberg
Ilene A Hess
Juanita M Hester

John M Highlands
Amy J Hines
Christy A Hockenberry
Chavonne E Hodge
Jill S Hoerner

Wendy H Hoffman
William Hogg III
Debra L Homan
Joell Honnick
Jayleen J Hontz

Fawn A Hoodak
Bobbi J Horning
Beckie L Hotz
Heather A Houp
Nicole D Hower

Tina L Hoyt
Tina Hoyt
Eric W Hudson
Cheryl A Hughes
Stephanie A Humphries

Seniors

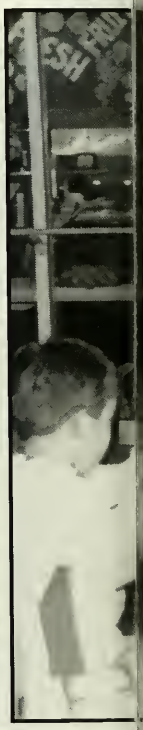

Deborah J Hupp
Kathryn Hurst
Louisa Hwang
Barbara A Hysing
Derek E Jacobsen

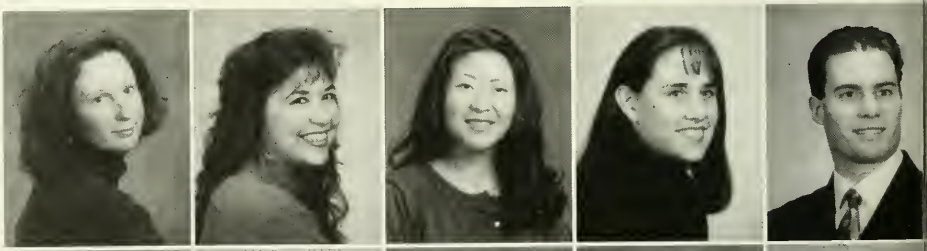

Donald James
Kelli J James
Kristen D Jarin
Jennifer L Jaworski
Jessica Jenkins

Deborah J Johnson
Melissa A Johnson
Heather Jonck
Jennifer E Jordan
Patricia M Jung Malia

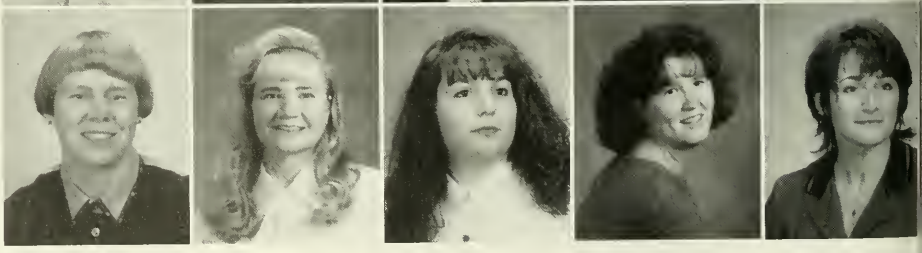

Angela M Kaintz
Michelle L Kane
Molly Kapp
Marianne Kapuschinsky
Heather A Kates

Colleen J Keating
Sherri R Keebaugh
Betsy M Kellon
Colleen M Kelly
Karyn M Kelly

Tina M Kemmerer
Katherine A Kenderdine
Noreen M Kern
Kara A Kervin
Shabana Khawaja

Seniors

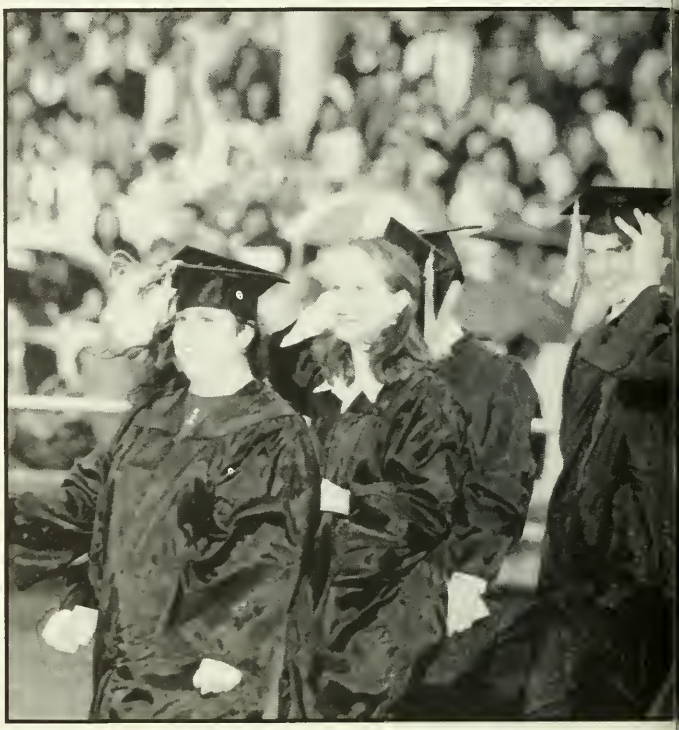

Tricia N Kichline
Kasie A Kiersnowski
Jeffrey D Kindt
Audra M King
Daniel L Kinkead

Beth A Kirlin
Patricia R Kirn
Misty L Kirpa
Tara A Klach
Carol A Kliamovich

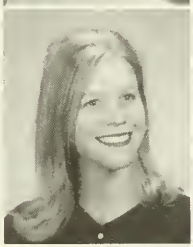

Andreia R Klock
Julie M Koenig
Teresa M Kohut
Stacy C Konde
Brian Koniers

Christopher A Konyar
Rebecca Koralewski
Shannon L Korchnak
Barbara N Kormas
Richard S Kornstedt

Jeffrey P Kowalski
Jennifer L Kraatz
Maura E Kratz
Mardel J Kreider
Darrick L Kreischer

Jennifer Kresge
Jared W Lacina
Brenda A Laczkowski
Jessica D Lahm
Kathleen E Lamb

Billie J Lamey
Beth A Lane
Diana R Lanese
Tammi J Lape
Julie L Lapinski

Jennifer L Laubscher
Kimberly Laughton
Amy N Lautermilch
Betsy Leas
Allen S Lebo

Melissa J Lee
Rachel A Lee
Melissa A Leffel
Emil A Lefkof III
Jessica L Leisenring

C Scott Leitzel
Julienne T Lentczner
Nicole J Lescure
Jennifer C Lew
Bernadette Lindenmath

Edward Lindor
John E Link
Kelly Listen
Lynn Litavis
Larisa M Lizanich

Kenneth E Long
Christopher M Lopresti
Stephanie L Lordi
Julia C Louro
Cathleen Luckangelo

Seniors

Leslie M Lundy
Abby L Lupo
Kristi R Lupori
Gina Marie T Luscavage
Kathleen M Lutz

Jen M. Orlosky
Kimberly A MacK
Bridgett A Maher
Christina A Malinowski
Robyn L Mangin

Eric J Mantone
Deena C Markey
Pershing W Markle Jr
Andrew P Marks
Jennifer R Marks

Cynthia Martinez
Michael T Martino
Erika L Masna
Stephen J Mastil
Kristie L Mastropietro

Billie Jo A Matelevich
John F Matsko III
Monica R Matthews
Monique F Matthews
Courtney E Maury

Erin E Mazza
Lauralyn M Mazzerle
Amy C McBride
Maureen A McCauley
Leslee M McClain

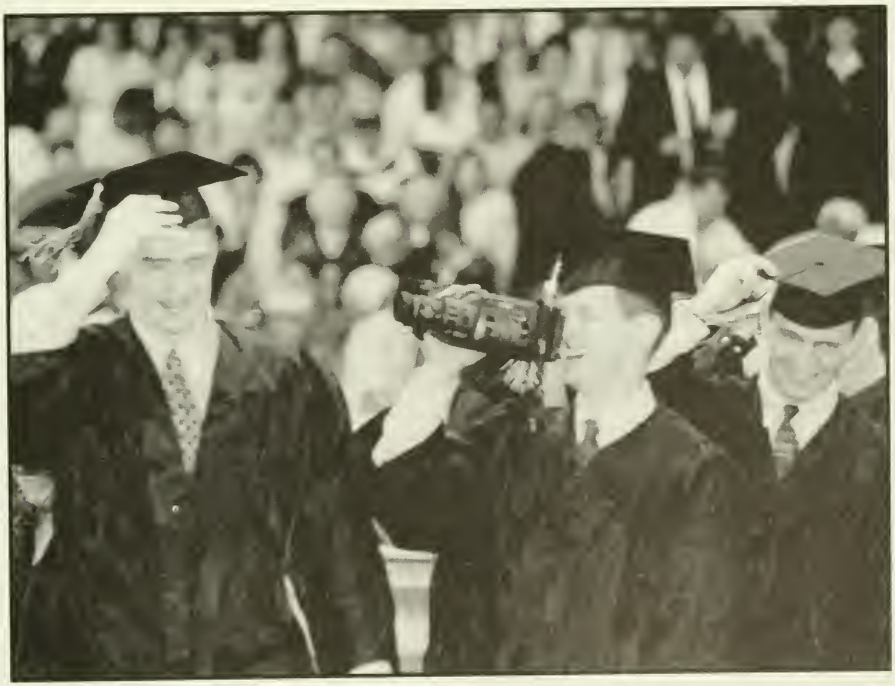

Seniors

Jennifer R McCloskey
Randy McCormick
Stephanie A McDonald
Maureen B McDonnell
Jennifer L McElhattan

Stacey N McEllen
Jason M McElrath
Michelle E McFalls
Michele M McGee
Jennifer C McGoldrick

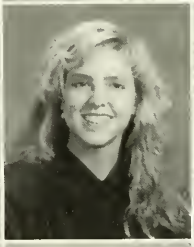

Bart A Mehring
Stephanie K Meisel
Kyra A Melleby
Michael C Mendez
Douglas A Meneeley

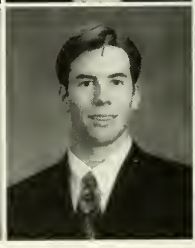

Julie M Meyer
A Jonathan Miller
Crystal Miller
Heather C Miller
Jennifer R Miller

Michelle E Miller
Richard C Miller
Cynthia Miniter
Beth A Minnick
J Alex Miscavage

Kristel C Moffit
Anne M Molchan
Ann M Molick
Judith A Mondoro
William P Montgomery

Seniors

Michelle L Moore
Richard D Mould
Brenda L Moyer
Michele L Moyer
Cynthia A Mull

Lisa M Mullen
Polly M Mullen
Tara E Mulligan
Christina M Murphy
Melissa A Murphy

Gina T Musante
Joy Mushacke
Thomas M Mussoline
Lori J Mutchler
Amy E Myers

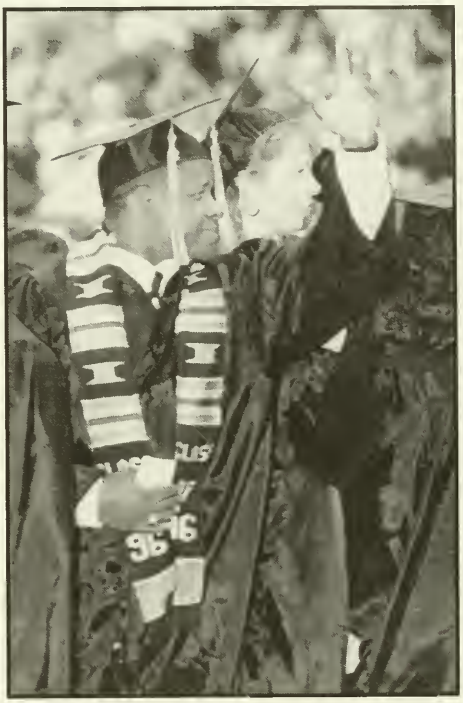

Billy E Myers
Kimberly S Nagy
Tanya N Namey
Danielle R Nase
Tanya J Nase

Amy L Navarria
Stanley C Nazarchuk
Priscilla A Newbert
Stefanie L Nicholas
Andrea K Nickel

Valerie L Noel
Jane M Nolan
Angela K Novinger
Stephen Oedemann
Laura Oldham

Seniors

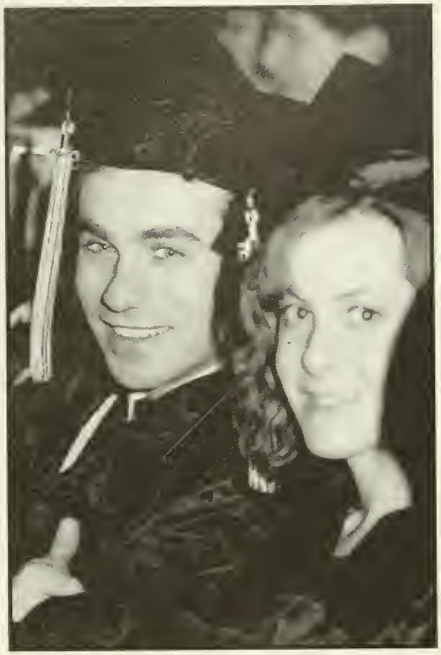

Stacey M Osborne
Catherine C Pandur
Kara M Parfitt
Amy K Parker
Christine M Parkin

Todd Patnaude
Elizabeth A Payne
Mark A Peditto
Tricia Pentz
Stephanie Peszka

Jennifer K Pfeil
Krista L Phillips
Meghan S Phillips
Toni L Phillips
Annette L Piazza

Christine A Pierman
Kimberly Pilecki
Nicole C Powell
Patricia A Price
Margaret A Primola

Gail M Pritchett
Angelene Procopio
Julie E Promesso
Tara L Prynn
Sarah M Puketza

Tammy Pupko
Rachelle M Quick
Kimberly A Quigley
Cynthia A Racho
Sarah E Rambo

Sandra L Raybuck
Karin J Rebnegger
Wendy L Redlow
Gretchen L Reed
Rebecca A Reed

William Reese
Michael R Reffeor
Jessica J Rehrig
Lori M Reichard
Dara J Reichbach

Tammy J Reigle
Robin J Reinhardt
Michael Reitmeyer
Autumn R Remley
Wanetta F Renno

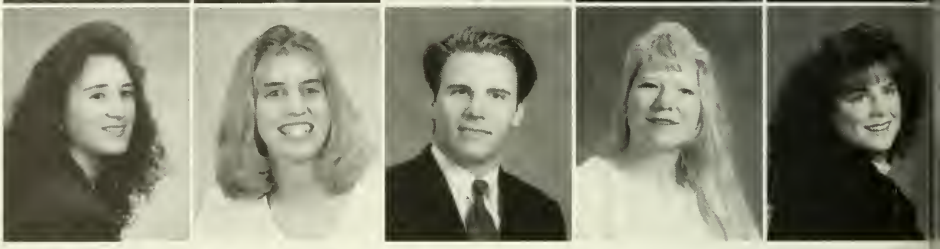

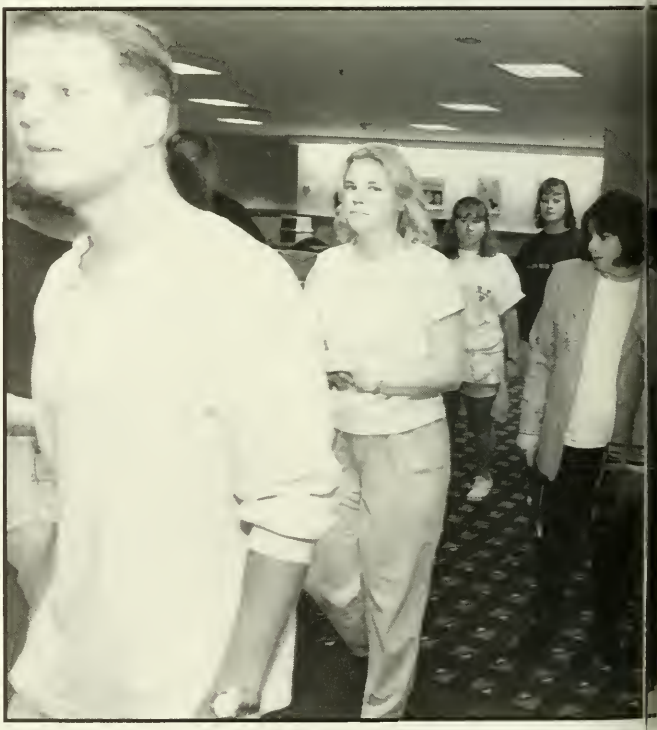

Krista A Reuther
Amy Rhoads
Jessica A Ricchiuti
Danielle M Richardson
Heather A Richardson

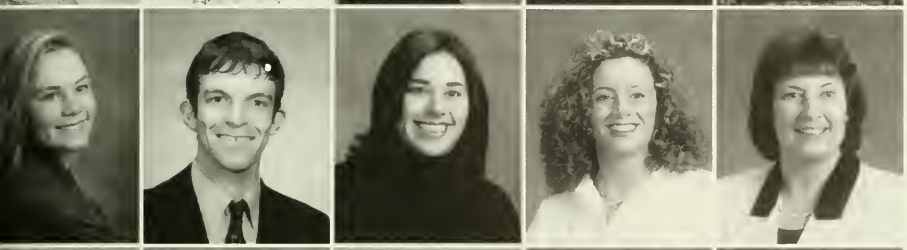

Colleen L Riffert
Matthew C Ritzman
Kristine Robb
Kimberly R Roche
Sandra May Rochon

Karen L Rodgers
Amy N Rogers
Kimberly M Rogers
Beth A Rogowsky
Jennifer P Rohn

Seniors

Lisa M Rohn
Lisa M Rohrbough
Jennifer A Rolley
Neil R Rook
Joshua C Rosamilia

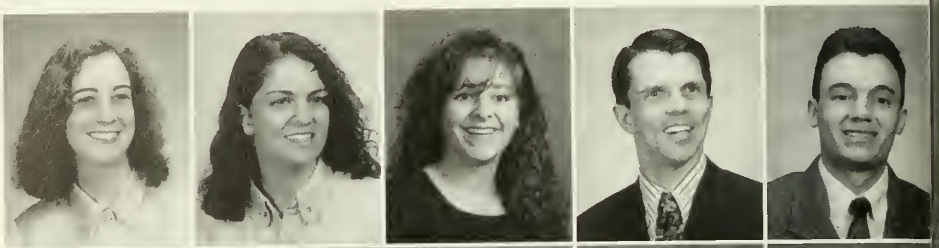

Heather D Rosiak
Steven L Ross Jr
Monika R Rossi
Jennifer A Rossiter
Tara R Rothenberger

Alicia D Royer
Katie L Rubin
Elizabeth A Rueppel
Heather M Rump
Nathan T Rush

Michelle A Ruth
Dori Ann Sabatelli
Dawn L Sagemuehl
Todd A Sampsell
Dyana E Sardina

Stacey M Satran
Richard W Saylor Jr
Cathy L Schaeffer
Ryan B Schock
Sondra E Schrade

Todd A Schreffler
Andrea L Schwalm
Linda J Schwartz
Sandi Schwartz
Adria M Schwartztrauber

Seniors

Seniors

Michelle Sciarrino
Coleen M Scollon
Lisa D Scott
Tracy L Seaman
Chad D Searfoss

Trisha Seath
Jessica L Secula
Scott A Sedlock
Karen L Seeber
June E Seeley

Ramona Selbi
Christy M Shaffer
Stacie Shaffer
Erin Shaheen
Erin B Shanley

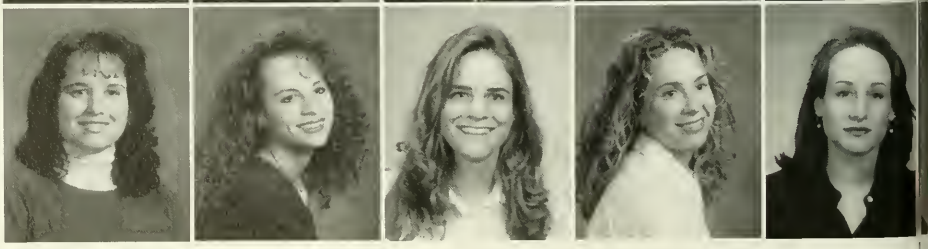

Jill M Shipkovsky
Jonathan M Shirvinski
Andrea B Shone
Joel Showalter
Leeann E Shuletsky

Shareen Silva
Rebecca E Simmons
Elena M Simon
Kathleen M Sluzalis
James B Smith

Kara A Smith
Mary Ann Smith
Michele L Smith
Suzanne D Smith
Angela J Snader

Seniors

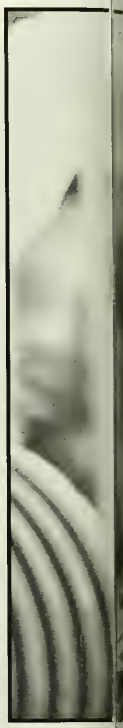

Kim M Snader
Kimberlie Snyder
Jennifer A Sobeck
Suzanne E Sokoloski
Gloria Y Solivan

Brad E Sommers
Keith D Souder
Crystal L Spotts
Megan Staba
Karen Stahl

Debra A Staie
Brian T Staley
Brandi L Starke
Glenn M Staton
Shannon P Stauffer

Tera J Stauffer
Laura A Stenson
Christine A Sterenczak
Melissa K Sterling
Perry S Stermer

Lisa A Stockmal
Lindalee Straub
Tara L Strizzi
Kenneth M Struzinski
Jodie L Stuck

Angel L Supatina
Elrica M Swank
Jill L Swank
Suzanne A Swank
Amy J Sweeney

Seniors

Sharon A Sylvester
Jacqueline M Szykuc
Katherine J Talmadge
Matt Taylor
Amanda L Thoman

Angela J Thomas
Anita S Thomas
Jeffrey M Thomas
R Garth Thomas
Heidi E Thompson

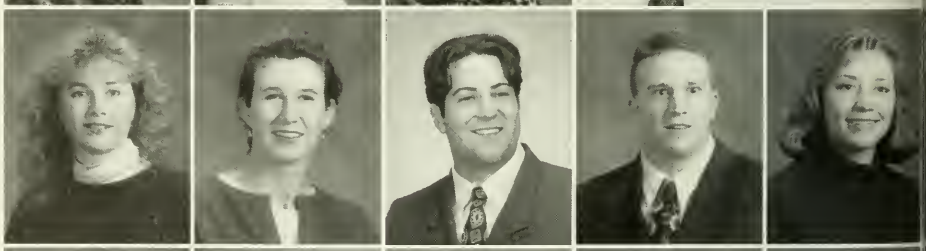

Laurie M Thress
Shane W Thrush
Daniel P Tinney
Amy M Todt
Coleen Tompkins

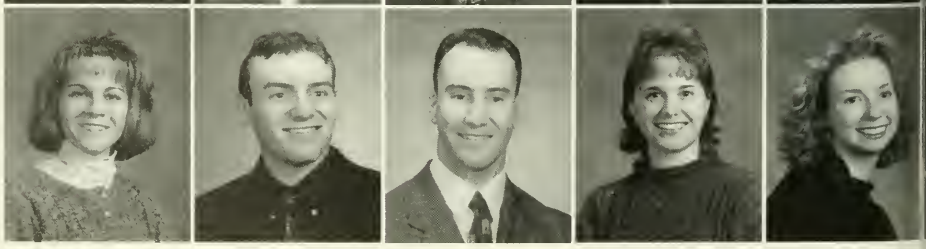

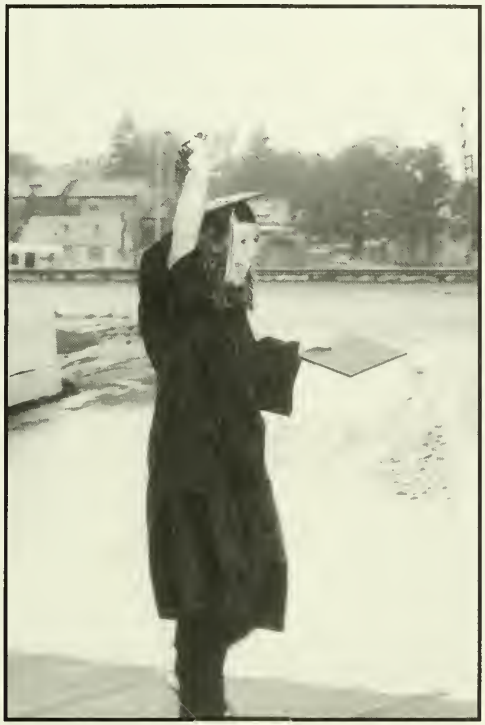

Lisa A Trainer
Michelle D Transue
Alisa A Trepiccione
Veronica L Trickett
Dawn Trinle

Heather Trone
Colleen J Trumbauer
Genina Tuggle
Lee Tumovitch
Philip Urettos

Jason R Usher
Rosemary Valentin
Rachael Van Glahn
Christopher Van Nostrand
Julie A Vanek

Rachel R Varkonyi
Ellie M Varndi
Mary Jo Vatalare
Christine A Vayda
Mollie Vengear

Kerri Ventriglia
Richard Verderamo
Lisa M Verge
Kristen P Verrastro
Jason A Villanti

Jacqueline M Vought
Ellen B Wagner
Deanine Walsh
Mark A Wasakoski
Gregory P Watkins

Robert W Watson
Robin M Watts
Heather A Wawrzonek
Trever A Wealand
Corey J Weaver

Lori L Weaver
Nathaniel Weems
Kimberly A Weinstein
Julia L Weiser
Matthew D Wendell

Ronald L Wenrich
Karen S Werner
Diane A Wesner
Brian D West
James R Wetzel

Seniors

Patrick T Whalen
Julie L White
William J Wierbowski
Rachel A Wigder
Kelly L Wilhelm

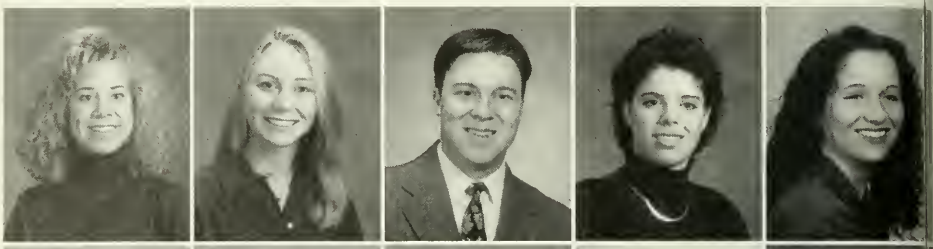

Amy L Williams
Darryl O Williams
Susan A Williams
Hope E Wilson
Judith A Winnick

Gary Wohforth
Heather M Wolf
Janet L Woodward
Tracey M Wuestkamp
Susan Yatsko

Jennifer L Youmans
Amy E Young
Laureen K Young
Tiffany A Young
Kristin Yuskoski

David S Zambo
Javier H Zarate
Alicia A Zeigler
Helen L Zukauskas

Seniors

NRK YAN

BH

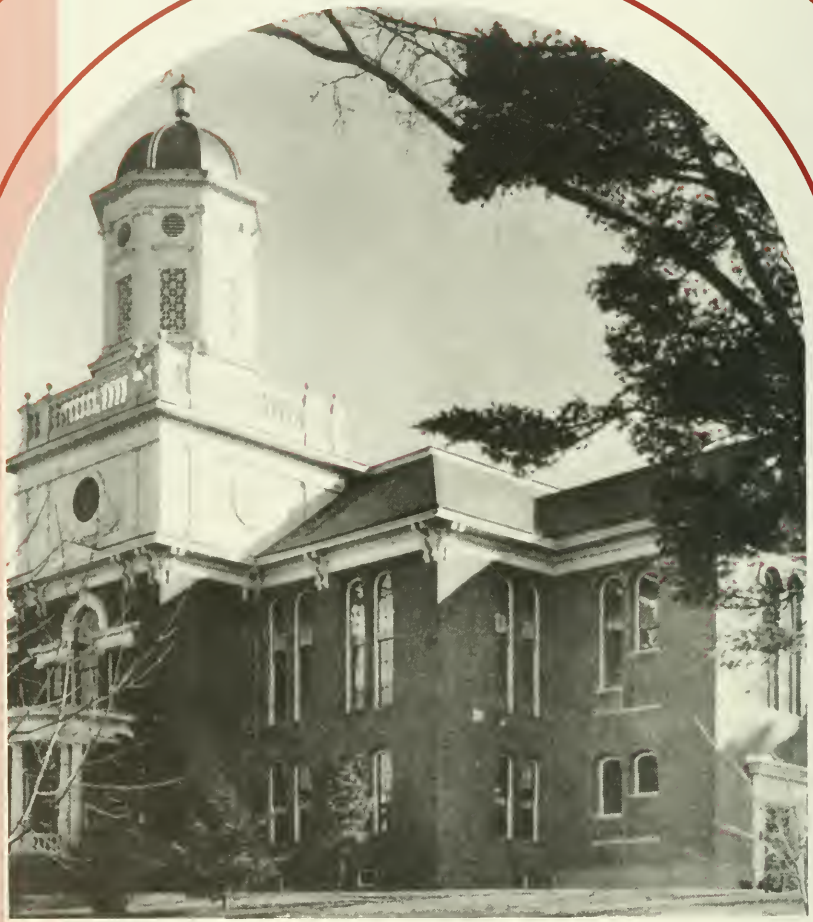

HOLDING ON TO MEMORIES

Patrons

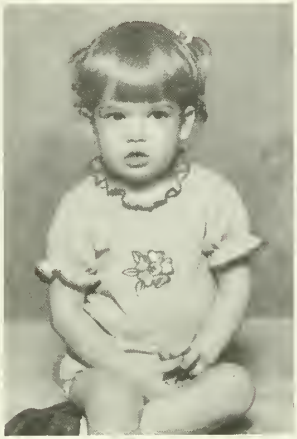

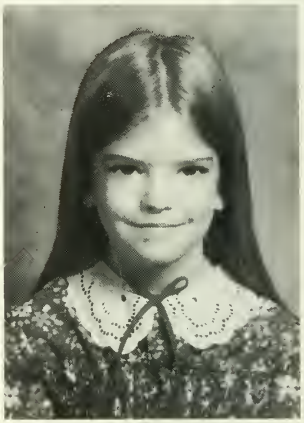

From the time you were a child, you had great aspirations for the future and placed even greater expectations upon yourself, always striving to do your best. Your persistence has paid off. You have reached yet another milestone in your journey through life. We and your brothers wish you the very best life has to offer. May God always be with you.

Love Mom, Dad, Jason, and Tyler

Amanda and Adrienne

You Light Up Our Lives
Then...Now...Always

CONGRATULATIONS!
Love, Dad, Mom, Aunt Jane

Alice Cecelia Kitchen

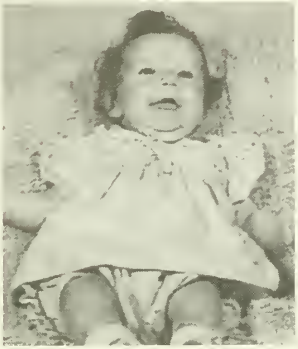

Congratulations Daughter,
We sure are proud of you on this, your day.

It's been a long hard working road, but we knew you could do it.
You got your Bachelor with a B.A. in Geography and a minor in Business at Bloomsburg University and your Associate degree from Central Pennsylvania Business School, Harrisburg.

Now you're on your way to do some of the things you have been dreaming of doing for a long time.

Good luck and Godspeed.

Love, Mom and Dad

Alice,
We were sure proud of you through all the years. You were our first granddaughter. You were and still are very precious to me. Congratulations. May all your dreams come true.

Love, Grammy Long

To a wonderful sister who has helped me out alot. May your new found knowledge help you achieve your goal in life!

Love, Kerm, Brenda, Tiffany & Shelby

Alice,
To a niece who's sweet
To a niece that's kind
To a niece who's gonna turn out fine
Here's to good luck in all that you do
And to let you know that we all love you.

Congratulations, Uncle Terry, Aunt Connie, Terry Jr. & Heather

Congratulations to our niece who is very special & sweet and who will always be to us. Best of luck in all that you strive for now and in the future

Love Always, Aunt Kay and Uncle John

To someone very inspirational and kind, a person who has always worked hard and can be counted on. Thank you Alice

From, David, Darcy, Brandy, & Brett

Alice,
Congratulations on your major achievement. We hope all your long hours of hard work pay off in your years to come! Remember to always be Happy, and we all wish you the best of Luck. Again, Congratulations!

Love, Karen, Mike, Amber, and Stevie

Good luck and Congratulations!
Uncle Butch and Aunt Dot

To one kind friend: Hard work & determination has paid off. The foundation is laid and now you can start to build. You have never left anything in your way slow you down. The sky is the limit - "Reach"

Kitty

You've attained your goal by not compromising your dreams. Now you can set your mark on the future.

Congratulations! Darla

Congratulations on your achievement!

The Gang at KVS

Hello Auntie Alice,
you're special to me.
Sending all my love.
Shelby

Erin Kathleen Cohick
Bonus Baby

Erika Joy Cohick
Bargain Baby

Thank you for being born!
Love, Mom and Dad

Patty,

We are so proud of you. You have worked and sacrificed to accomplish what you wanted. Follow your dreams and be happy where they take you. Just always remember you are our little Punky.

All our love,
Dad, Mom, Jake, Amy, and Chester

Nathaniel Weems Jr.

Throughout your life, we have seen how each and every step that you took led you away from us and toward your independence. We're amazed that our little boy now looks out at us from a grown man's body. As you move on to new adventures, we'll be there to support you and believe in you. We are so proud of all that you have accomplished; you've become the type of man we always hoped you would be. (We just wish it hadn't happened so fast!)

Love always,
Mom and Dad

Jennifer Michele Kresge
Some things never change. You loved Mickey Mouse in kindergarten and you still love Mickey Mouse as you graduate from college. We are all very proud of all you have achieved and we love you very much. Wishing you every happiness, Hey,, Hey, My, My there's more to the picture than meets the eye, Rock and Roll will never die. Hey, Hey, My, My (N. Young.)
Love you Jen
Mom and Dad

Lots of
luck to the
last
Buckangelo
to
leave
Bloomsburg

Congratulations Cathy !!

Amy Sue Bond

Congratulations Amy Sue! We are very proud of your accomplishments.

Love you, Mom, Dad, Robin, Sally, Christopher, and Solyn & Sonny

Keli Fahy

We're very proud of you and your accomplishments. You'll make an exciting wonderful teacher. We wish you continued success in your future.

Love always!

Dad, Mom, Charlie B and Mom-Mom

Cynthia Judith Miniter

We are so proud of you and all your accomplishments. Your determination will bring you success in your chosen career. God bless you always. You are still our little girl and little sister.

Love,

Mom, Dad, Paul, Craig, and Scott

Dawn Sagemuehl

A whole new world is out there waiting for you and with it comes new hope, dreams, and joys. May your world be filled with all the happiness and success for which you've worked so hard. You have always been the sunshine in our lives and now you have the opportunity to share that sunshine with others. We love you and are so proud of you.

Love, Mom, Dad, and Trisha.

Jeanine Walsh

We are so proud of you!

You did it KID!

Love,

Hugs & Kisses

Mom, Dad, Bob, Nancy, Kevin, Paddy

Stephen Charles Oedemann

Stephen,
We're all proud of you and wish you success and happiness in your teaching career. We love you!!
Mom, Dad, Ken, and Susan

Erika L Masna

"Keep Smiling Erika! Now you can relax.. and let the real world get ya! We are VERY proud of you - Congratulations!"

~Love, Dad and Maggie

Shari A. Burek

Yeah Shar!
Congratulations on another fine achievement! Good luck in your nursing career. We are so proud and happy for you. Being your parents is an honor. You have always been what every parent hopes a child will be. Thanks for the joy and love you bring us. We wish you success and much happiness in the new and exciting times ahead. We love you lots,
Mom and Dad.

Dear Michele,
Congratulations! We all knew you would do well. Now that you have a great opportunity to make big bucks, we all will be waiting at the bank!
$ Love, your family $

Congratulations,

Amy Fitzgerald!

Love, Mom & Dad

Bradford K. Bollinger
We are extremely proud of the fine man you are and of your many accomplishments. We wish you happiness and success as you follow your dreams. Nothing can stop you now! We will always love you Brad!
Dad, Mom, and Pam

Jenny Bath

We are proud of you!

Love, Mom,

Dad, Jeff, and

Chris

Dear Gina,
May your future be filled with much success and happiness. We are very proud of all you have accomplished. Always remember "If you can imagine it, you can achieve it. If you can dream it, you can become it."
God bless you always.
Love Mom, Dad, Jennifer, John, and Nicholas

Angelina
Elizabeth
Castellano

CONGRATULATIONS!

Love,
Dad, Mom,
Dena, Chris,
and of course, Stephen

Rachel Kay Blevins

Rachel,
We know you've been thinking about
this for a long long time.
We're very proud of you
and wish you
happiness in your future.
Congratulations,
We love you!

Mom, Dad, and Regina

Congratulations
Lisa Rohn
Nice Job!!!
We're very proud of you!
Love, Dad, Mom, and Amy

Amy E. Young

Dear Amy,
Just yesterday you smiled at us from your crib - and now you're graduating from college. Thank you Amy for every moment of joy, happiness, and love you have given us. Never stop reaching for your dreams. You have made us so very happy.
Love, Mom and Dad

CONGRATULATIONS

Karen!

We are all very proud

of you and wish you the

best of luck on all

your future endeavors.

Love
Mom, Pop, Kris & Phil

Dear Dara,
It seems like yesterday when we were experiencing the excitement of your first days at college.
Now, we are celebrating your graduation, four "short" years later.
We are so very proud of the young woman you have become.
Persistence has helped you accomplish your goals.
Dara, look back on your years at Bloomsburg University with pride and happiness - we do!
Congratulations!
We love you!

Mom, Dad, and Jeff

Amanda Schepise
You were such a shy, sweet little school girl. Now you are a confident and beautiful and will be in front of the class asking them to take a seat and saying, "My name is Ms. Schepise." We love you and we are very proud!
Mom, Sam, Maria, and Gina

Elrica Swank

Congratulations to Elrica
from
your husband Barry
and
your children B.J. and Jillian,
with love!

Jennifer Lynn Jaworski

Congratulations on this wonderful achievement! You worked hard to make your dreams come true. Your parents and grandparents are extremely proud of you. We love you very much and we will always try to support you in all you do!
LOOK OUT WORLD, HER SHE COMES !!!!

Jennifer Ann Rolley

Love

and

Best Wishes!

Mom, Dad,

Tom, and Debbie

Heidi N. Delaney

Heidi,
At a young age you set high goals. You've now reached one - your bachelor's degree. I'm proud of you and I'll always love you.
Mom

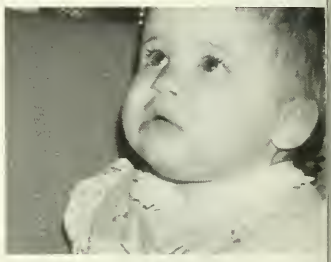

• Katie • Katie• Katie• Katie• Katie• Katie• Katie•

Always remember that you are as good as the best and better than the rest!

With love from
Your Family

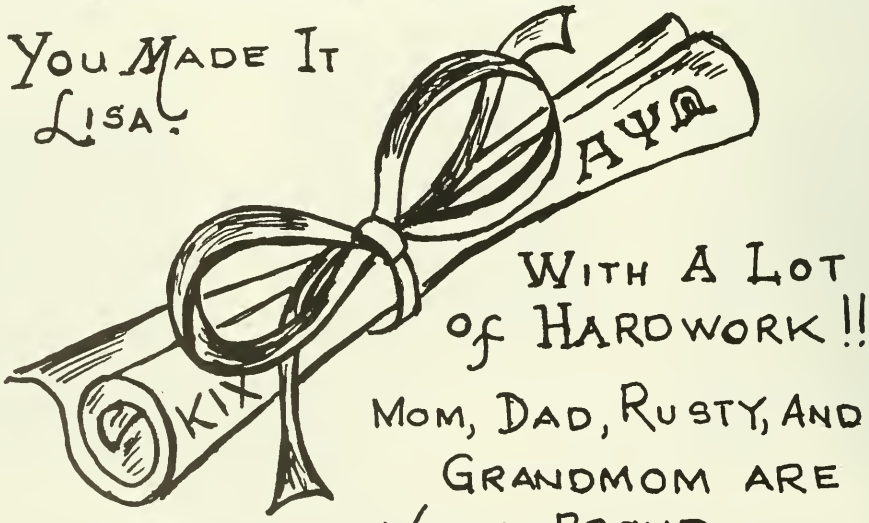

CONGRATULATIONS JENN!!

Words just can't express the joy that I feel.
You have always made me very proud. I wish for you
everything your heart desires.
Congratulations from all of us,
Continued success .....

Love always,

Mom Tommy and Matt

Dear Bill,
Congratulations!
Today is your day!
You're off to Great Places!
You're off and away!

You have brains in your head.
You have feet in your shoes.
You can steer yourself in any direction you choose.
You're on your own. And you know what you know.
And YOU are the guy who'll decide where to go.

Oh, the places you'll go! There's fun to be done!
There are points to be scored. There are games to be won.
And the magical things you can do with that ball
will make you the winning-est winner of all.

So...
be your name Buxbaum or Bixby or Bray
or Mordecai Ali Van Allen O'Shea,
you're off to Great Places!
Today is your day!
Your mountain is waiting.
So...*get on your way!*
-Dr. Suess

Thanks for all the memories! We love you!
Mom, Dad, Deb, Christine, & Jeff

Michele Lee Bacher

In your dreams,
we hold our hope.
In your achievements...
our pride.
In your aspirations...
our faith.
In you... our joy.
Love, Mom and Dad
Wendy, Wanda, and Billy

Alyssa M. Alberts

You light up
my life!
Love,
Mom

Timothy Lutz Edwards
"Bubba"
Congratulations - You've come along way baby - we're so proud!
Love, Mom and Tommy

Alyssa Alberts

Congratulations my daughter. Your wonderful qualities have made a lasting impression on me that I will admire for as long as I live. May life be as good to you as it has been for me by having you for a daughter. Never give up on any of your dreams. The universe is your boundary and fame any failures as a foundation for growth.
Love, Dad

JILL M. BORINGER

CONGRATULATIONS JILL!

WE ARE SO PROUD OF YOU!

THE TRADITION CONTINUES - THREE GENERATIONS OF TEACHERS IN OUR FAMILY!

LOVE, MOM AND DAD

You're a chip off the old ROCK, The Dougherty's are proud of you!

Love, Mom and Dad

Richard John Brogan,Jr

Congratulations, Son, You made me so proud on the day you were born and now you made it so much better. Be the best you can be in anything you do, and you will succeed as you did already.
Love, Mom and Dad

Thank you Mom and Dad
I would never have come so far without you guys.
Love, Rich

Margaret A. Drayton
Congratulations Meg!
May your graduation be the beginning of a life filled with joy and fulfillment beyond your wildest dreams.
Love,
Mom, Dad, Bill & David

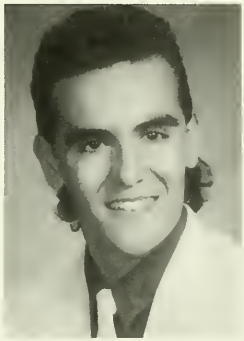

Filipe Duarte

You are a great big brother. Good luck in your future and I hope you will achieve your goals.
Congratulations!
Love your brother, Mike

Jennifer Paige Rohn

Years ago you devised a plan and began travelling on it's path. You have experienced many things in the past four years.

Some which left loving thoughts.
Others brought pain for you to work through.
Friendships were developed which will not be forgotten.
Tales which are better left untold and others which brought joy and laughter.

You have grown and matured from your experiences and what you have learned. Now your pathways have split into different directions.

Will you remember what you have learned?
Will you demonstrate your maturity in dealing with others?
Will you take responsibility for yourself?
Will you show others the respect they deserve?
Did you develop the ability to think beyond today?
Can you distinguish the difference between your dreams and reality?

Remember those who helped you along the way as you did not accomplish this much alone. Make sure they know and feel like they were and are an important part of your life.

Everything we've told you "might" not be true, but it is from our experiences and our hearts.

All our love,
Mom and Dad

Lee Anthony Tumavitch

Thank you for being the best son in the world, we are extremely blessed to have you. We are very proud of you and of all of your accomplishments. Follow your dreams and make all of your wishes come true. Trust in God and believe in yourself, we believe in you. We wish you health, happiness, love, peace, and success!

We love you!
Mom and Dad

To Todd,
The Years of Struggle
Have Paid Off
CONGRATULATIONS!
From a Proud Family,
Lynn, Isabelle, Kirk

Maryjo Frances O'Donnell

Congratulations MJ
All our Love!
Mom - Dad - Charlie
- Mark & Shaka

Jodi A Beierschmitt

Congratulations
Jodi!
Good Luck
at
Dickenson School of Law!
Love,
Mom and Dad

Oh what a Beautiful Baby, and
Baby, Look at you now!

To our daughter Tara,
You have grown into a beautiful woman who has charm, wit,
and a GREAT sense of humor.
You will make a wonderful teacher.
We wish you success and happiness in whatever you do.
May God Bless You!
Congratulations Tara,
We're very proud of you!
Love,
Your PROUD parents and Brother too!
Mom, Dad, and Keith

Rachael Lynn VanGlahn

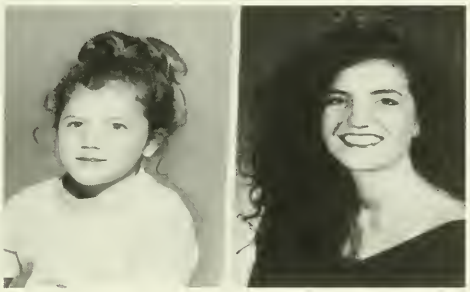

We are so proud of you.
We could not have ordered a better daughter.
We are truly the lucky ones.
Love, happiness, and health to you!
Mom and Dad

Lauralyn M. Mazzerle

Together Forever!

Kelly Jean McKee

Dear Kelly,
You have been very strong and courageous through your many trials in life. Just remember I am always here for you and I love you very much. May our Heavenly Father be with you and bless you throughout your entire life.
Love,Dad

Sandi Schwartz

We are so proud of you. We know you will have a future filled with all of your dreams. Hoping your rainbow stays shining bright. Wishing you all the best life has to offer!

Love,
Mom, Dad, and Karen

Mollie F. Vergare

Congratulations!
We are so proud of you!

Love,
Mother, Dad, Megan, Elizabeth and Matthew

CONGRATULATIONS
WE LOVE YOU!
KELLY ANN DAVENPORT
LOVE,
YOUR FAMILY

Robyn Mangin

Congratulations and best wishes on your graduation.
I'm so proud of you!
May your future be filled with much love, health, and happiness.
Love ya, Mom

Have a great life -
The future belongs to you, so live every minute of it.
You will be a great teacher.
Congratulations and love,
Dad

Joy Mushacke

Congratulations!
You did it and we are all proud of you!
Love,
Mom, Dad, and Brooke

AMANDA SCHEPISE

DEAR AMANDA,
IT SEEMS LIKE YESTERDAY THAT YOU WERE A LITTLE GIRL. NOW, HERE YOU ARE, A BEAUTIFUL YOUNG WOMAN GRADUATING COLLEGE. WE ARE VERY PROUD OF YOU AND THE PERSON THAT YOU HAVE BECOME. WE HOPE THAT ALL OF YOUR FUTURE ENDEAVORS ARE EASILY ATTAINED.
GOOD LUCK!
WE LOVE YOU!
DAD AND IRIS

Heather Ann Haup

To Our Precious Heather,
You have always been a ray of sunshine in our lives. We are so very proud of you and your accomplishments. We pray that a smile and a good work ethic will grant you success in your future years.
God Bless You!
All our love,
Mom, Dad, and Craig

Son, remember the time you wrestled an undefeated opponent and you won? Also, the time you hit a Grand Slam at States? We were proud of you, we thought our hearts would burst with happiness. Well son, you did it again and your whole family is so very proud of you! We are sure you will continue to conquer and achieve the good things in life. We love you very much!
Your loving Mother, Father, and Sister

MICHELE L. MOYER

CONGRATULATIONS!
MICHELE MOYER R.N., B.S.N.
WE ARE SO PROUD OF YOU!
LOVE, MOM AND DAD

Dorean Gibson

Congratulations on your assistantship for Graduate Studies at Drexel
We love you!
Dad, Vicki, and Grandmom

Stefanie, we cannot believe how fast you have grown up, from a beautiful baby to a beautiful young lady. Now you are graduating from college. It's so hard to believe. You have accomplished so much in four years. You made the Dean's List, played Varsity soccer for four years, and you were able to keep your GPA above a 3.0. What more could we ask for? We are looking forward to your graduation and a B.S. degree in Elementary Education. You are going to make a wonderful teacher. We all love you and are very proud.
Love Mom, Dad, and Family

Heidi Rose Hodder

Congratulations Heidi!
We are very proud of you!
Love, Mom, Dad, and Howard

Dale F. Bonenberger

Dale,
You made us proud just by being you and brought us joy with your talents and accomplishments.
Our wish for you is Health, Happiness, and Success in all your endeavors.
Love,
Mom and Dad

Dale,
Congratulations!
I'm really proud of you and thrilled that you are chasing your dreams. Good luck in the future, and may your life be filled with challenges, success, and happiness.
Your little,
Pete

Hey Jessica,
Congratulations on all your hard work. You did a great job!
We are extremely proud of you! Thank you for all of your effort!
Keep on Rockin'!
Love, Mom, Dad, and James

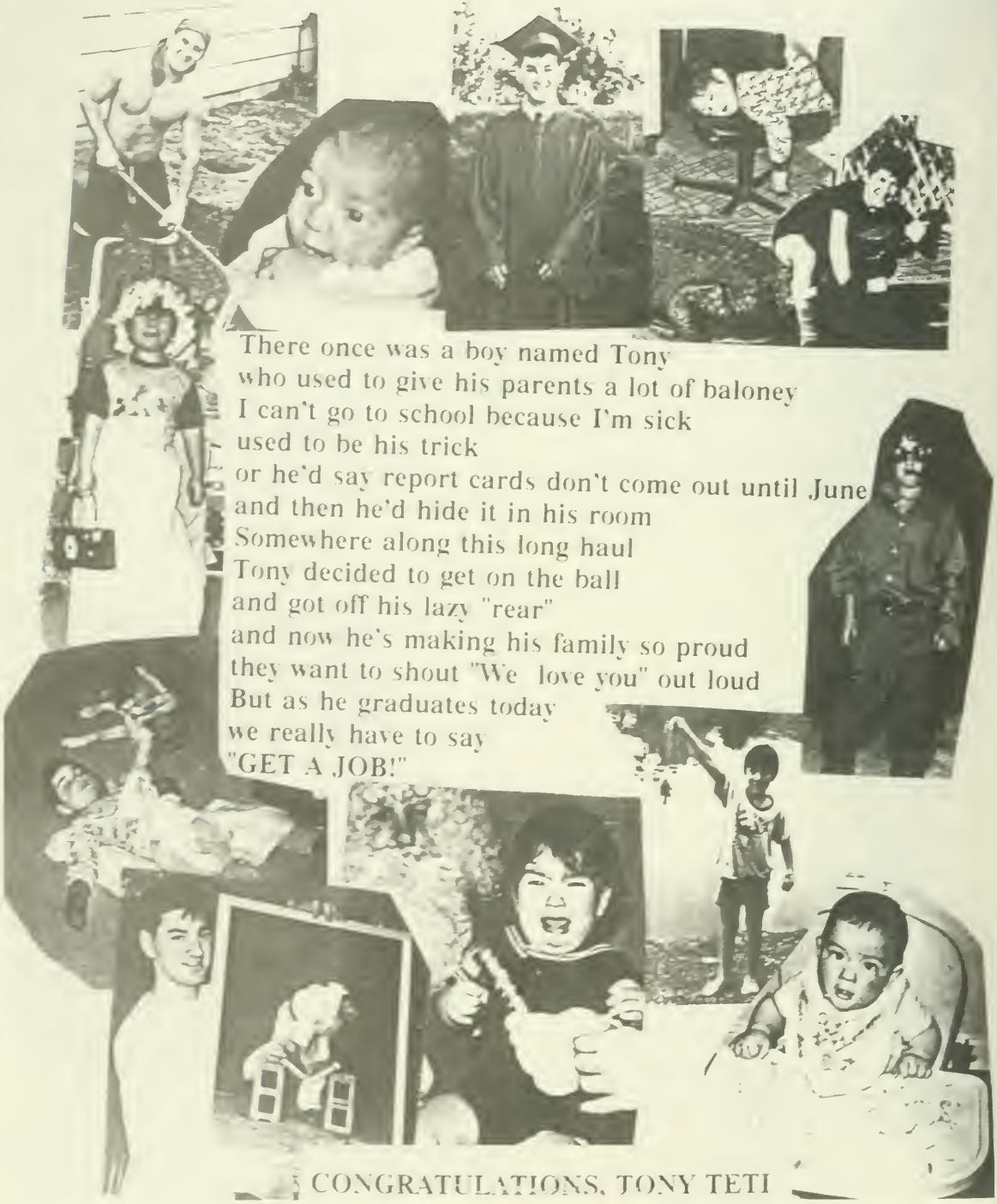

There once was a boy named Tony
who used to give his parents a lot of baloney
I can't go to school because I'm sick
used to be his trick
or he'd say report cards don't come out until June
and then he'd hide it in his room
Somewhere along this long haul
Tony decided to get on the ball
and got off his lazy "rear"
and now he's making his family so proud
they want to shout "We love you" out loud
But as he graduates today
we really have to say
"GET A JOB!"

CONGRATULATIONS, TONY TETI

To the young ladies,

• *Beckie* •

• *Amiee* •

• *Denise* •

• *Jen* •

• *Eli* •

• *Sherry* •

~ who helped a young boy grow up and become a man,

~ showed countless people the wonders of the wilderness,

~demonstrated their strength and determination in everyday events,

~loved their friends and the wilderness with unbridled passion.

Thank you, Pete.

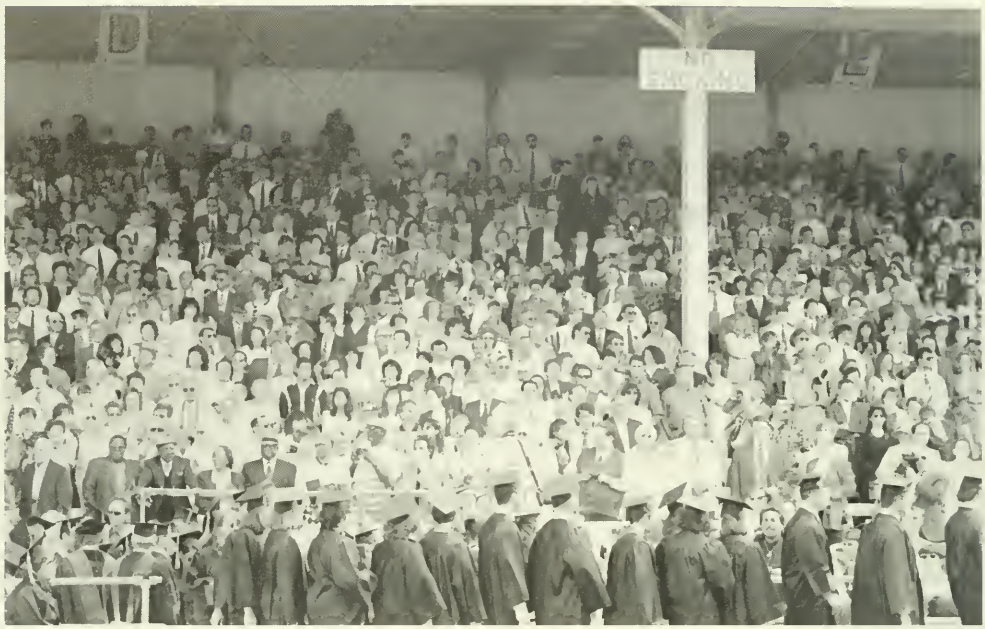

BLOOMSBURG
UNIVERSITY

THINK
MOM